



COBRA

HERE FOR YOU

COBRA DIGITAL CATALOGUE

PART OF **LIXIL**



ABOUT US

For over half of a century, Cobra has provided sanitaryware products that make your everyday moments just that little bit better. Its wide range of bathroom and kitchen fittings are beautifully designed, flawlessly functional and made according to the highest international standards.

The Cobra offering has naturally evolved to become more lifestyle oriented. Just as bathrooms and kitchens of the past consistently featured Cobra products, so will the future-forward living spaces of tomorrow.

Whether you're a homeowner, an architect, an interior designer or a plumber, Cobra has the perfect product for every project.

Cobra, Here For You.



PRODUCT CARE & MAINTENANCE

Taps and mixers

To maintain the lustre of chrome plated surfaces simply wipe occasionally with a soft damp cloth using a mild dishwashing detergent or soap solution. Rinse, dry and buff with a soft cloth.

Warning!

Many household and industrial cleaners contain abrasives and or harsh chemical compounds and acids. Do not use these cleaners as they may irreparably discolour, dissolve or scuff the chrome plate finish. Avoid using abrasive cloths or scouring pads.

Basins

Clean the basin with soap and water, as and when required. Should stubborn dirt prevail, a slightly abrasive cleaning material such as "Handy Andy" may be used.

Toilets

Clean the ceramic pan with soap and water, as and when required. Should stubborn dirt prevail, a slightly abrasive cleaning material such as "Handy Andy" may be used. The same applies to a polypropylene or thermoset toilet seat. Should a wooden toilet seat be used, a damp cloth must be used to clean the seat. No abrasive material must ever be used. The inside of the cistern should be kept free of dirt, as it could hamper the performance of the flush valve and the inlet valve. Should either of these valves malfunction, ensure that any dirt has been removed from all of the seals.

Urinals

Clean the urinal with soap and water, as and when required. Should stubborn dirt prevail, a slightly abrasive cleaning material such as "Handy Andy" may be used.



PRODUCT CARE & MAINTENANCE

Maintenance

The frequency and extent of maintenance required for this product varies according to prevailing site and operational conditions. No regular maintenance is required and spare parts are available for key components.

LIXIL Africa Service call centre contact: +27 (0) 861 21 21 21

LIXIL Africa Service E-Mail: service.africa@lixil.com

Cobra web site: cobra.lixil.co.za

PRODUCT WARRANTY 01

LIXIL Africa warrants that their products will be clear of material and manufacturing defects. Appraisal of the above will be done against ruling manufacturing specifications and standards at the date of manufacture. Defective product will be repaired or exchanged at LIXIL Africa's sole discretion. LIXIL Africa shall not be liable for indirect or consequential loss or damage.

THE WARRANTY WILL BE VOIDED UNDER THE FOLLOWING CONDITIONS:

- Products used with water pH falling outside of the guidelines set by the Department of Water Affairs and Forestry or similar body
- Products not installed by a registered or accredited installer
- Products fitted with unbalanced water pressure
- Products fitted without an inline strainer
- Products used with or included in installations where water temperatures are outside of the temperature range stipulated for that product, or as laid down in the Standards for water supply and drainage (SANS 10252 & 10254) or an equivalent international standard
- Products not installed according to LIXIL Africa's or its suppliers' installation instructions or according to valid Water Regulations and general good plumbing practice
- Products which have failed as a result of dirt or debris in pipe-work which has not been flushed prior to the use of terminal fittings
- Where a defect is attributable to the incorrect use or incorrect handling of the product
- Where routine maintenance has been neglected
- If spare parts other than the original spare parts are used during repairs or maintenance of the product;
- If damage was caused by transport by a third-party transporter
- If products are used or intended for display purposes
- If consumables (e.g. filters, filter cartridges, aerators or batteries) or material subject to wear and tear (such as seals or hoses) are affected
- If product damage is as a result of chemicals and cleaning agents, lime-scale build-up, aggressive environmental influences, or disruptions resulting in damage which are caused by freezing or lime-scale build-up
- If the defect is caused by specific environmental circumstances (e.g. excess or negative pressure in the line, excess voltage or under voltage on the line)
- If the defect is attributable to willful or negligent damage to the product by the user or a third party
- Any product installed in such a manner that it is not accessible to do maintenance will not be covered under our warranty

PRODUCT WARRANTY 02

LIXIL Africa reserves the right to review any specific case in order to assess the validity of this warranty. LIXIL Africa may charge a discretionary service fee as may be reasonably determined by itself from time to time, when called out to inspect products which are not LIXIL Africa products or where there is an illegitimate claim.

THE WARRANTY IS VALID FOR:

ACRYLICS

Baths	10 Years
Shower Trays	10 Years

CERAMICS

Basins	10 Years
Sinks	10 Years
Urinals	10 Years
Bidets	10 Years
Toilets	10 Years
Toilet Seats	6 Months

SHOWERS (excluding Zambezi)

Shower Heads	5 Years
Handshowers	5 Years
Shower Rails	5 Years
Wall Outlets	5 Years
Shower Arms	5 Years
Shower Accessories	5 Years
Trigger Sprays	5 Years

ACCESSORIES

Bathroom Accessories	5 Years
Kitchen Accessories	5 Years
Bath spouts	20 Years

TAPS AND MIXERS

Single Levers, including G-23975003 Grohe Hybrid	20 Years
Single Lever Economy (Zambezi, Nile, Amazon and Seine ranges)	10 Years
Medical	20 Years
Public	2 Years
Rough Brass	20 Years
Screw Down	20 Years
Thermostatic	20 Years
Multi Way Diverter	20 Years
Electronic	2 Years
Colour finish excluding chrome	2 Years

SINKS

Sinks Stainless Steel	25 Years
-----------------------	----------

PRODUCT WARRANTY 03

THE WARRANTY IS VALID FOR:

CONCEALED CISTERNS

Grohe cistern	10 Years
Grohe actuator plates	5 Years
Cobra cistern	5 Years
Cobra actuator plates (with PVD coating and white)	3 Years
Cobra actuator plates (all other coating)	2 Years

SPARES

Ceramic disc cartridges excluding cartridges used in the economy single lever mixer ranges	15 Years
Ceramic disc cartridges used in the economy single lever mixer ranges (Zambezi, Nile, Amazon and Seine ranges)	2 Years
Cartridges used in Demand and Metering Taps	2 Years

PLUMBING FITTINGS

MLP pipe system, (must be used with Cobra compression fittings and Cobra-Safe inserts or warranty shall be void)	10 Years
Crimp MLP pipe system (must be used with Cobra crimp fittings or warranty shall be void)	10 Years
Compression fittings excluding rings and capnuts	20 Years

Flush Valves 2 Years

Geyser Valves 2 Years

ISOLATING VALVES

Angle Valves	2 Years
Ball Valves	2 Years
Check Valves	2 Years
Float Valves	2 Years
Gate Valves	2 Years
Strainers	2 Years

Electronic Range components and valves 2 Years

Wastes 20 Years

PRODUCT WARRANTY 04

THE WARRANTY IS VALID FOR:

APEX ITEM NUMBERS

AP-20/25	1 Year
APT-15	1 Year
BB-40 and BB-50	1 Year
FLT-150B	1 Year
PB-20 and PB-25	1 Year
RA-20	1 Year
RES-32, RES-40 and RES-50	1 Year
RESDL-32, RESDL-40 and RESDL-50	1 Year
VSBALL	1 Year
220P-15, 220P-20 and 220P-25	1 Year
BB-32	1 Year
XF25/20	1 Year
XS25/20	1 Year
LSEV-400;22CXC	5 Years
LSEV-600;22CXC	5 Years
TP-600;M and TP-400M	5 Years
GEYSERP-400 and GEYSERP-600	5 Years

Note: Cartridge warranties are void should the cartridge be damaged in a situation where there is no inline strainer/filter.

MISCELLANEOUS:

This warranty shall apply in the above-mentioned scope and subject to the above-mentioned prerequisites. Proof of purchase will be required.

This LIXIL Africa warranty is carried by LIXIL Africa. Please contact our Service Department on +27 (0) 861 21 21 21 for warranty enquiries or further warranty information.



GLOSSARY + GUIDELINE TABLE

HOW TO READ THIS PRODUCT CATALOGUE

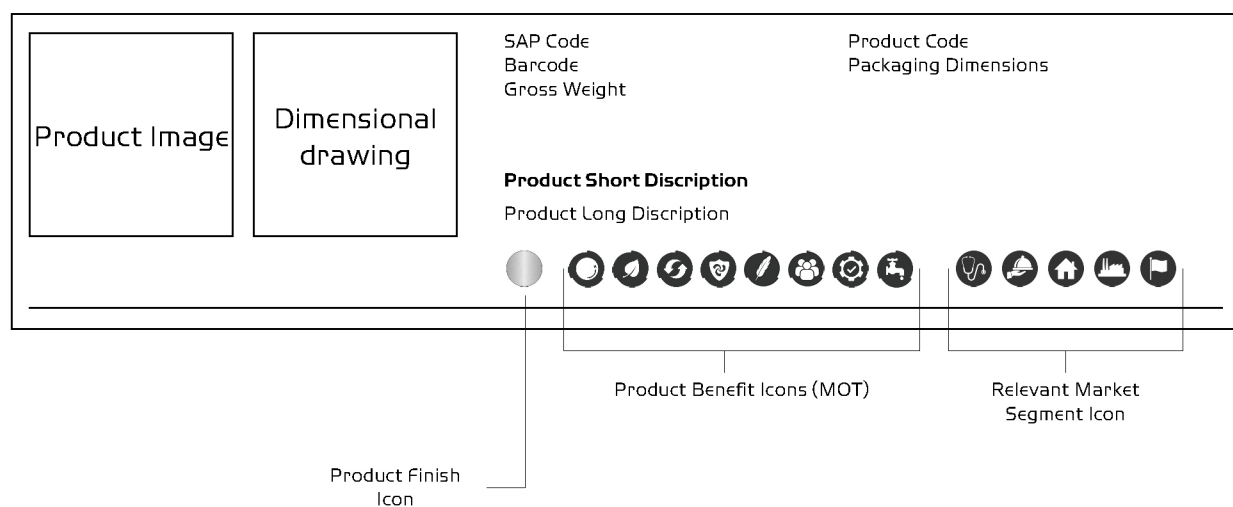

GLOSSARY + GUIDELINE TABLE

PRODUCT FINISH



The majority of our Cobra showroom products are finished with our Cobra PureShine chrome finish. SANS requires a chrome plate thickness of 0.3 microns (μm) to reduce wear on the product. Cobra chrome plating exceeds this with an average thickness of $0.44\mu\text{m}$, while the electroplated nickel substrate on our products exceeds the statutory $12\mu\text{m}$ with an average of $13.75\mu\text{m}$.



Ultimately, users can be assured that Cobra chrome plated products offer superior wear resistance. The icons shown alongside indicate the colour of the corresponding product in the catalogue section of this book.

PRODUCT FEATURES & BENEFITS

Cobra products are produced to offer maximum added value to customers. The various features and benefits of our product portfolio are detailed below.



PureShine

Durable chrome surfaces protect the products from scratches, are resistant to dirt and easy to maintain.



EcoMind

Save precious resources with water-saving technology.

Flow restrictors supplied with Cobra taps and mixers can be easily serviced by home owners. The restrictors are pressure compensating, meaning the stipulated flow will not be exceeded, regardless of inlet pressure.



EasySwitch

For a fresh look, change out the head of your tap without changing the body.

The handle assembly can be removed from Cobra screw down type taps. Depending on the type of headpart used in the tap ($\frac{1}{2}$ " light pattern, $\frac{1}{2}$ " heavy pattern or $\frac{3}{4}$ "), various designs of Cobra handle assemblies can be used to replace the old design.



Dezincification resistant brass (DR/DZR brass)

Dezincification relates to the corrosion of brass. The minimisation of this is a critical aspect of the quality (fitness for purpose) of plumbing fittings that come into contact with water. The risk and rate of dezincification increases with water hardness and the acidity or alkalinity of water (away from a PH of 7).

Dezincification-resistant brass, or DZR/DR brass, is brass that is characterised by exceptional resistance to this type of corrosion. The resistance is achieved by adherence to exacting specifications for chemical composition and careful process controls. All DZR brass must pass an ISO 6509 dezincification resistance laboratory test.

In South Africa, the use of DZR brass for components of brass plumber's fittings come into contact with water is national law. Building inspectors are being trained to demand the removal of plumber's brassware that does not conform to statutory law.



FeatherTouch

The lightest of touches is required for effortless opening and closing of the single lever mixer.



TeamAssist

Trained and dedicated service teams are in place to provide support pre and post installation.



Cobra Genuine

Genuine spare parts are readily available.



Low Water Pressure

Suitable for use in environments with low water pressure.

GLOSSARY + GUIDELINE TABLE

PRODUCT MARKET SEGMENTS:

Cobra products are produced to satisfy the needs of a variety of market segments or project types.

The various market segments serviced by the product portfolio are detailed below.



Health Facilities

This segment includes public and private hospitals, clinics, frail care facilities, veterinary hospitals and doctors' rooms.



Residential

This includes high, medium and entry-level housing.



Government

This segment includes the Department of Public Works and Department of Correctional Services; South African Police Services; Departments of Human Settlements, Health, Basic Education; Department of Higher Education and Training; Department of Defence; Department of Rural Development; South African Revenue Services; Department of Sport and Recreation and the Department of Transport.



Hospitality

This segment includes hotels, guest houses, guest lodges, inns, self-catering lodges and convention centres.



Commercial or Industrial

Included in this segment is office buildings, petrol garages, warehouses, factories, shopping centres, shopping malls, retail outlets, sports facilities and distribution centres.

Table of Content

Cobra Bathroom Single Lever Mixers	14
Arrive	15
Seine Ebony	16
Seine	17
Snug	23
Recess	24
Pause	24
Nile	25
Den	26
Breathe	27
Arrive Ebony	27
Amazon	29
Zambezi	29
Cobra Bathroom Taps & Mixers	32
Star	33
Carina	39
Ledimo	41
Metsi	43
Stella	46
Roma	50
Cobra Bathroom Accessories	54
Paper Holder	55
Robe Hook	55
Towel Rail	56
Bath Fillers	58
Bath Spouts	60
Cobra Shower Collection	62
Shower Accessories	63
Hand Showers	66
Shower Arms	68
Shower Rails	70
Shower Heads	71
Cobra Kitchen Mixers Single Lever	76
Kitchen Single Lever Mixers	77
Cobra Kitchen Taps & Mixers	84
Metsi	85
Stella	85
Star	87
Roma	90
Ledimo	91
Carina	92
Cobra Wastes, Traps & Overflows	94
Shower Wastes	95
Bath Wastes	96
Basin Wastes	97
Bottle Traps	99
Anti-theft Plugs	101
Sink Wastes	101
Cobra Bathroom Baths	103
Built In	104
Freestanding	105
Cobra Bathroom Shower Tray	107
Shower Trays	108
Cobra Basins	109
Wall Hung Basins	110
Semi Pedistals	111
Pedestals	111
Cobra Toilets	113
Concealed Cisterns	114
Actuator Plates	114
Wall Hung Pans	116
Close Coupled Suites	117
Seats	118

Cobra Urinals	120
Wall Hug Urinals	121
Cobra Electronic Fittings	122
Electronic Taps & Mixers	123
Electronic Spouts	124
Other Electronic Fittings	124
Cobra Medical Range	127
Medical Pillar Taps	128
Medical Mixers	129
Medical Bib Taps	130
Cobra Public Taps & Mixers	132
Lockable Taps	133
Metering Taps & Mixers	133
Demand Taps & Mixers	133
Cobra Toilet Flush Valves	135
Flush Master	136
Flush Junior	137
Cobra Toilet Flush Pipes	140
Flush Master	141
Flush Junior	141
Cobra Urinal Flush Valves	143
Flush Junior	144
Cobratron	144
Cobra	145
Cobra Urinal Flush Pipes	146
Flush Junior	147
Cobra Rough Brass Taps	148
Rough Brass Stop Taps	149
Rough Brass Bib Taps	150
Cobra Float Valves	153
High Pressure Float Valves	154
Low Pressure Float Valves	155
Cobra Isolating Valves	156
Angle Valves	157
Check Valves	157
Gate Valves	163
Cobra Geyser Valves	168
Vacuum Breakers	169
Temperature, Pressure & Safety Valves	170
Drain Cocks	171
Pressure Control Valves	172
Cobra Crimp Fittings	176
Tees	177
Sleeves	180
Stop Ends	180
Elbows	181
Couplers	186
Ball Valves	192
Accessories	193
Adaptors	197
Cobra Crimp Multi Layer Pipes	199
Cobra Crimp Multi Layer Pipes	200
Cobra Compression Fittings	201
Tees	202
Stop Ends	204
Rings	205
Reducers	207
Couplers	209
Capnuts	213
Elbows	215
Holderbats	219
Cobra Multi-Layer Pipes	220
Multi-Layer Pipes	221
Cobra Multi-Layer Pipe Inserts	222
Multi-Layer Pipe Inserts	223



BATHROOM SINGLE LEVER MIXERS

Arrive

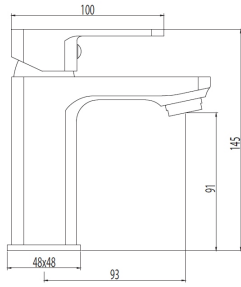

FBN1D7BO-0GP01

5919CH/N

Weight: 1 kg

Dimensions: (l) 240mm x (w) 160mm x (h) 70mm

Cobra Arrive Standard Basin Mixer

Arrive single lever standard basin mixer. Pillar type with single hole. Manufactured with dezincification resistant (DZR) brass. Chrome plated finish. 15mm flexi-connection ends. 35mm ceramic disc cartridge. Fitted with Neoperl aerator with a flow rate = 5.7 litres/min. Carries a 20 year warranty. Jaswic Approved

Range: [Arrive](#)

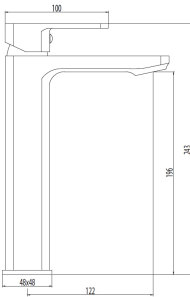

FBN1D8BO-0GP01

5925CH/N

Weight: 1.6 kg

Dimensions: (l) 310mm x (w) 180mm x (h) 65mm

Cobra Arrive Raised Basin Mixer

Arrive single lever raised basin mixer for counter top basins. 270mm high from base to top of lever. Pillar type with single hole. Manufactured with dezincification resistant (DZR) brass. Chrome plated finish. 15mm flexi-connection ends. 35mm ceramic disc cartridge. Fitted with Neoperl aerator with a flow rate = 5.7 litres/min. Carries a 20 year warranty. Jaswic Approved

Range: [Arrive](#)

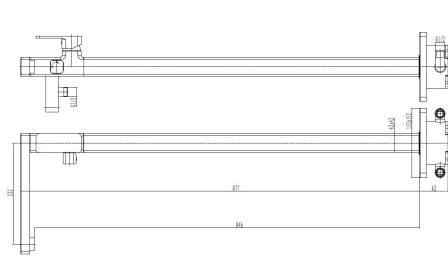

1010420000

AR-980

Weight: 8.85 kg

Dimensions: (l) 1000mm x (w) 315mm x (h) 205mm

Cobra Arrive Freestanding Bath Mixer Chrome

Cobra Arrive single lever freestanding bath mixer with installation base. Sold with shower hose and hand shower. Manufactured with dezincification resistant (DZR) brass. With Cobra PureShine - SANS compliant, chrome plated finish. With Cobra FeatherTouch ceramic disc cartridge. Access to Cobra TeamAssist - award-winning technical service team. Carries a 20 year warranty.

Range: [Arrive](#)

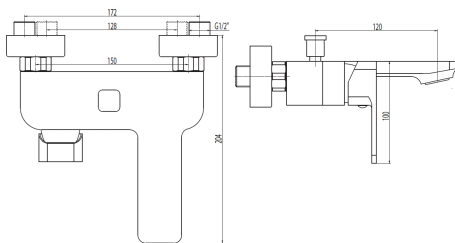

FBHEW4BO-0GP01

5932CH/N

Weight: 2.3 kg

Dimensions: (l) 235mm x (w) 180mm x (h) 130mm

Cobra Arrive Exposed Bath Mixer

Arrive single lever exposed bath mixer with diverter. Wall mounted, 2 hole. Manufactured with dezincification resistant (DZR) brass. Chrome plated finish. 15mm connection ends. Fitted with Neoperl perlator. Hand shower, hose, and holder included in package. Carries a 20 year warranty. Jaswic Approved

Range: [Arrive](#)

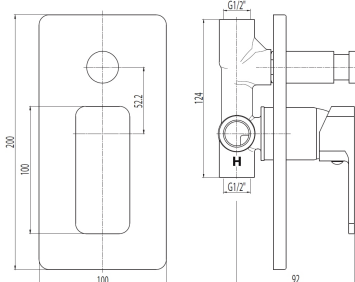

FBHCW3BO-0GP01

5911CH/N

Weight: 1.2 kg

Dimensions: (l) 235mm x (w) 140mm x (h) 70mm

Cobra Arrive Concealed Diverter Mixer

Arrive single lever concealed diverter mixer. Trim set & underwall body included. Underwall body manufactured with dezincification resistant (DZR) brass. Chrome plated finish. 15mm female connection ends. Carries a 20 year warranty. Jaswic Approved

Range: [Arrive](#)



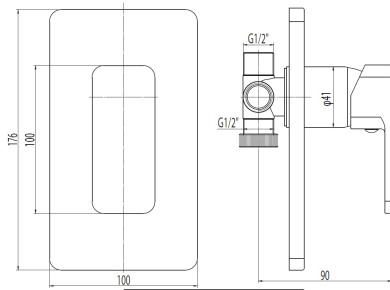

[FSWM15BO-0GP01](#)

Weight: 0.8 kg

5900CH/N

Dimensions: (l) 235mm x (w) 140mm x (h) 70mm

Cobra Arrive Concealed Shower or Bath Mixer

Arrive single lever concealed shower or bath mixer. Trim set & underwall body included.

Underwall body manufactured with dezincification resistant (DZR) brass. Chrome plated finish.

15mm female connection ends. Carries a 20 year warranty. Jaswic Approved

Range: [Arrive](#)



Seine Ebony

[101041K000](#)

Weight: 6.2 kg

SE-980EB

Dimensions: (l) 1055mm x (w) 350mm x (h) 105mm

Cobra Seine Matte Black Freestanding Bath Mixer

Cobra Seine single lever freestanding bath mixer with installation base. Sold with 1.5m stainless steel shower hose and 3 function, ABS plastic hand shower. Manufactured with dezincification resistant (DZR) brass. Matte black items are coated using an electrophoresis coating process resulting in a thickness of between 20 - 25µm. With Cobra FeatherTouch ceramic disc cartridge. Access to Cobra TeamAssist - award-winning technical service team. Carries a 10 year warranty on mixer functionality and 2 year warranty on the matte black coating.

Range: [Seine Matte Black](#)



[FSWM1CBO-5EP01](#)

Weight: 0.9 kg

5800EB/N

Dimensions: (l) 180mm x (w) 160mm x (h) 80mm

Cobra Seine Matte Black Bath/Shower Mixer Concealed

Seine single lever concealed shower or bath mixer. Trim set & underwall body included. Underwall body manufactured with dezincification resistant (DZR) brass. Matte black items are coated using an electrophoresis coating process resulting in a thickness of between 20 - 25µm. 15mm female connection ends. 2 year warranty on black coating. Jaswic Approved

Range: [Seine Matte Black](#)



[FBSCW2BO-5EP01](#)

Weight: 1.42 kg

5811EB/N

Dimensions: (l) 210mm x (w) 160mm x (h) 80mm

Cobra Seine Matte Black Diverter Mixer Concealed

Seine single lever concealed diverter mixer. Trim set & underwall body included. Underwall body manufactured with dezincification resistant (DZR) brass. Matte black items are coated using an electrophoresis coating process resulting in a thickness of between 20 - 25µm. 15mm female connection ends. 2 year warranty on black coating. Jaswic Approved

Range: [Seine Matte Black](#)

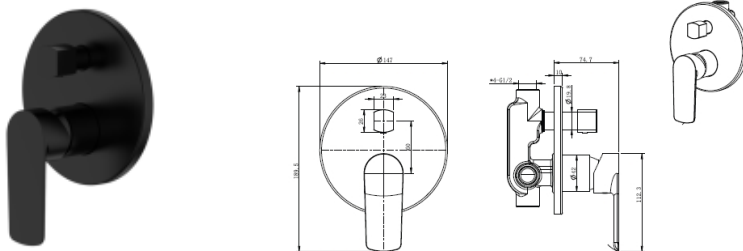
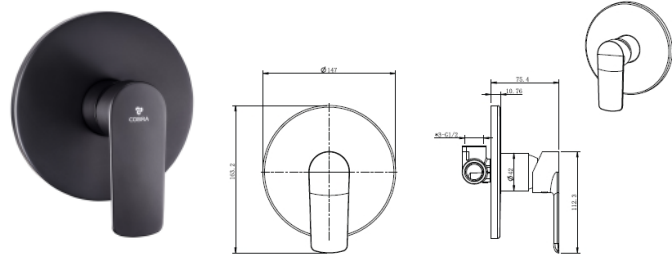
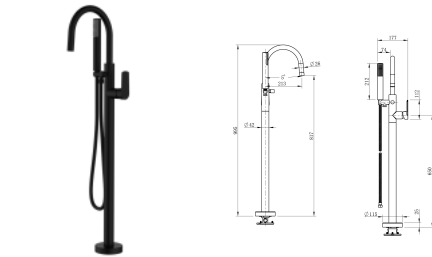

[FB0EW2BO-5EP01](#)

5832EB/N

Weight: 1.85 kg

Dimensions: (l) 220mm x (w) 190mm x (h) 110mm

Cobra Seine Matte Black Bath Mixer Exposed

Seine single lever exposed bath mixer with diverter. Wall mounted, 2 hole. Manufactured with dezincification resistant (DZR) brass. Matte black items are coated using an electrophoresis coating process resulting in a thickness of between 20 - 25µm. 15mm connection ends. Fitted with Neoperl perlator. Hand shower & hose sold separately. 2 year warranty on black coating. Jaswic Approved

Range: [Seine Matte Black](#)

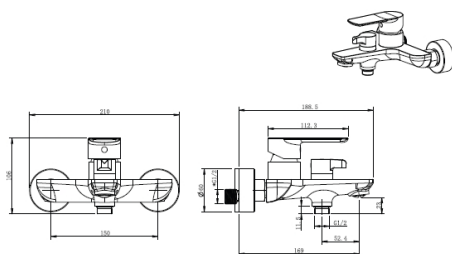

[FBR1D1BO-5EP01](#)

5825EB/N

Weight: 1.58 kg

Dimensions: (l) 380mm x (w) 180mm x (h) 70mm

Cobra Seine Matte Black Basin Mixer Raised

Seine single lever raised basin mixer for counter top basins. 267mm high from base to top of lever. Pillar type with single hole. Manufactured with dezincification resistant (DZR) brass. Matt black items are coated using an electrophoresis coating process resulting in a thickness of between 20 - 25µm. 15mm flexi-connection ends. 35mm ceramic disc cartridge. Fitted with Neoperl aerator with a flow rate = 7 litres/min at 300 kPa. Convenient tube fixing set. 2 Year Warranty on black coating. Jaswic Approved

Range: [Seine Matte Black](#)

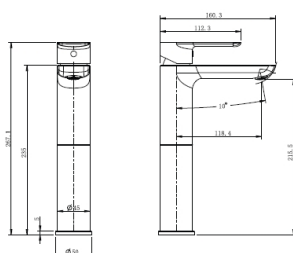

[FBN1D1BO-5EP01](#)

5819EB/N

Weight: 1.34 kg

Dimensions: (l) 280mm x (w) 180mm x (h) 70mm

Cobra Seine Matte Black Basin Mixer Standard

Seine single lever standard basin mixer. Pillar type with single hole. Manufactured with dezincification resistant (DZR) brass. Matt black items are coated using an electrophoresis coating process resulting in a thickness of between 20 - 25µm. 15mm flexi-connection ends. 35mm ceramic disc cartridge. Fitted with Neoperl aerator with a flow rate = 7 litres/min at 300 kPa. Convenient tube fixing set. 2 year warranty on black coating. Jaswic Approved

Range: [Seine Matte Black](#)

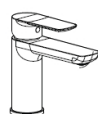
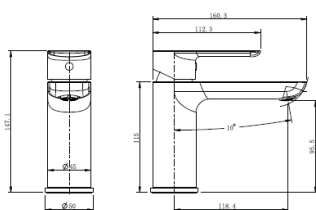

Seine

[FBN1D5BO-0GP01](#)

5819CH/N

Weight: 1.3 kg

Dimensions: (l) 290mm x (w) 190mm x (h) 70mm

Cobra Seine Basin Mixer Standard

Seine single lever standard basin mixer. Pillar type with single hole. Manufactured with dezincification resistant (DZR) brass. SANS compliant chrome plated finish (nickel plating = 12.0µm; chrome plating = 0.3µm). 15mm flexi-connection ends. 35mm ceramic disc cartridge. Fitted with Neoperl aerator with a flow rate = 7 litres/min at 300 kPa. Convenient tube fixing set. Carries a 10 year warranty. Jaswic Approved

Range: [Seine](#)

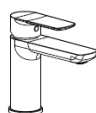
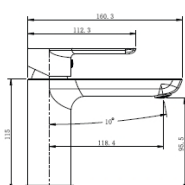
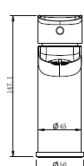

[FBN1D6BO-0GP01](#)

5825CH/N

Weight: 1.62 kg

Dimensions: (l) 380mm x (w) 190mm x (h) 70mm

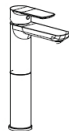
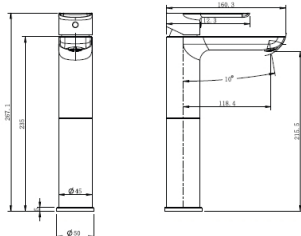

Cobra Seine Basin Mixer Raised

Seine single lever raised basin mixer for counter top basins. 267mm high from base to top of lever. Pillar type with single hole. Manufactured with dezincification resistant (DZR) brass. SANS compliant chrome plated finish (nickel plating = 12.0µm; chrome plating = 0.3µm). 15mm flexi-connection ends. 35mm ceramic disc cartridge. Fitted with Neoperl aerator with a flow rate = 7 litres/min at 300 kPa. Convenient tube fixing set. Carries a 10 year warranty. Jaswic Approved

Range: [Seine](#)



[FBHEW3BO-0GP01](#)

5832CH/N

Weight: 1.92 kg

Dimensions: (l) 220mm x (w) 180mm x (h) 120mm

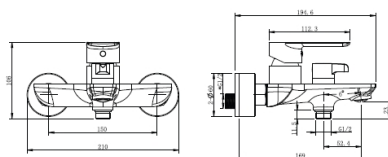
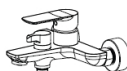

Cobra Seine Bath Mixer Exposed

Seine single lever exposed bath mixer with diverter. Wall mounted, 2 hole. Manufactured with dezincification resistant (DZR) brass. SANS compliant chrome plated finish (nickel plating = 12.0µm; chrome plating = 0.3µm). 15mm connection ends. Fitted with Neoperl perlator. Hand shower & hose sold separately. Carries a 10 year warranty. Jaswic Approved

Range: [Seine](#)



[1010400000](#)

SE-980

Weight: 6.2 kg

Dimensions: (l) 1055mm x (w) 350mm x (h) 105mm

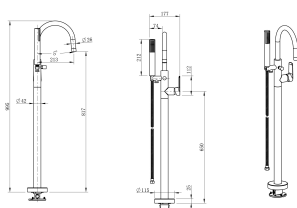

Cobra Seine Freestanding Bath Mixer Chrome

Seine single lever freestanding bath mixer. Manufactured with dezincification resistant (DZR) brass. SANS compliant chrome plated finish (nickel plating = 12.0µm; chrome plating = 0.3µm). 35mm ceramic disc cartridge. Packaged with sturdy installation base and installation manual. Hand shower attachment contains a 1.5m hose & 3-function ABS plastic hand shower fitting. Access to Cobra TeamAssist technical service team. Carries a 10 year warranty.

Range: [Seine](#)



[FSWM13BO-0GP01](#)

5800CH/N

Weight: 0.9 kg

Dimensions: (l) 170mm x (w) 160mm x (h) 80mm

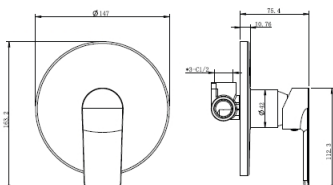

Cobra Seine Bath/Shower Mixer Concealed

Seine single lever concealed shower or bath mixer. Trim set & underwall body included. Underwall body manufactured with dezincification resistant (DZR) brass. SANS compliant chrome plated finish (nickel plating = 12.0µm; chrome plating = 0.3µm). 15mm female connection ends. Carries a 10 year warranty. Jaswic Approved

Range: [Seine](#)



FBHCW2BO-0GP01

5811CH/N

Weight: 1.42 kg

Dimensions: (l) 210mm x (w) 170mm x (h) 80mm

Cobra Seine Diverter Mixer Concealed

Seine single lever concealed diverter mixer. Trim set & underwall body included. Underwall body manufactured with dezincification resistant (DZR) brass. SANS compliant chrome plated finish (nickel plating = 12.0µm; chrome plating = 0.3µm). 15mm female connection ends. Carries a 10 year warranty. Jaswic Approved Range: [Seine](#)

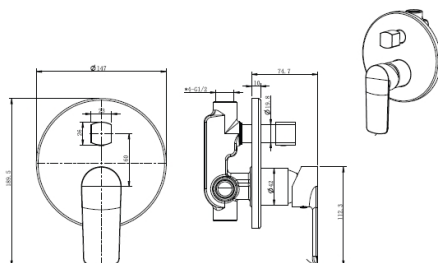

101112GN00

SE-951BG

Weight: 1.3 kg

Dimensions: (l) 280mm x (w) 70mm x (h) 180mm

Cobra Seine Brushed Gold Basin Mixer Standard

Seine single lever standard basin mixer. Pillar type with single hole. Manufactured with dezincification resistant (DZR) brass. Items are coated using a physical vapour deposition (PVD) process. 15mm flexi-connection ends. 35mm ceramic disc cartridge. Fitted with Neoperl aerator with a flow rate = 7 litres/min at 300 kPa. 10 year warranty on functionality, 2 year warranty on brushed gold coating. Range: [Seine Brushed Gold](#)

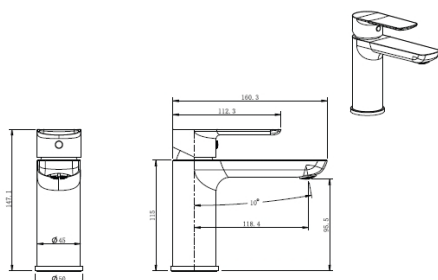

101115GN00

SE-951R-BG

Weight: 1.53 kg

Dimensions: (l) 380mm x (w) 70mm x (h) 180mm

Cobra Seine Brushed Gold Basin Mixer Raised

Seine single lever raised basin mixer for counter top basins. 267mm high from base to top of lever. Pillar type with single hole. Manufactured with dezincification resistant (DZR) brass. Items are coated using a physical vapour deposition (PVD) process. 15mm flexi-connection ends. 35mm ceramic disc cartridge. Fitted with Neoperl aerator with a flow rate = 7 litres/min at 300 kPa. 10 year warranty on functionality, 2 year warranty on brushed gold coating. Range: [Seine Brushed Gold](#)

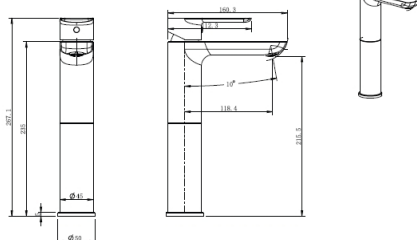

101118GN00

SE-959BG

Weight: 1.9 kg

Dimensions: (l) 215mm x (w) 115mm x (h) 180mm

Cobra Seine Brushed Gold Bath Mixer Exposed

Seine single lever exposed bath mixer with diverter. Wall mounted, 2 hole. Manufactured with dezincification resistant (DZR) brass. Items are coated using a physical vapour deposition (PVD) process. 15mm connection ends. Fitted with Neoperl perlator. Hand shower & hose sold separately. 10 year warranty on functionality, 2 year warranty on brushed gold coating. Range: [Seine Brushed Gold](#)

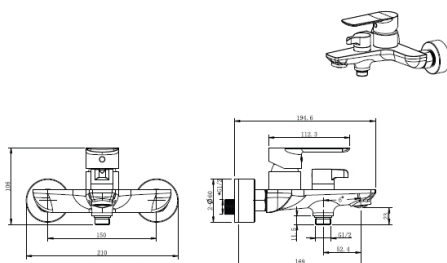
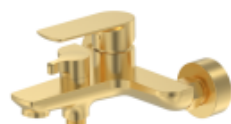

SE-980BG

Weight: 6.2 kg

Dimensions: (l) 1055mm x (w) 105mm x (h) 350mm

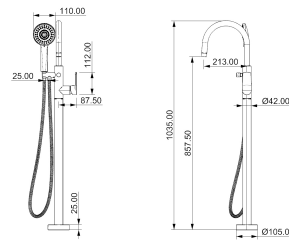

Cobra Seine Brushed Gold Freestanding Bath Mixer

Seine single lever freestanding bath mixer. Manufactured with dezincification resistant (DZR) brass. Brushed gold items are coated using a physical vapour deposition (PVD) process. 35mm ceramic disc cartridge. Packaged with sturdy installation base and installation manual. Hand shower attachment contains a 1.5m hose & 3-function ABS plastic hand shower fitting. Access to Cobra TeamAssist technical service team. Carries a 10 year warranty on product functionality and 2 year warranty on brushed gold coating.

Range: Seine Brushed Gold



101164GN00

SE-961BG

Weight: 1.39 kg

Dimensions: (l) 200mm x (w) 75mm
x (h) 160mm

Cobra Seine Brushed Gold Bath/Shower Mixer Diverter

Seine single lever concealed diverter mixer. Trim set & underwall body included. Underwall body manufactured with dezincification resistant (DZR) brass. Items are coated using a physical vapour deposition (PVD) process. 15mm female connection ends. 10 year warranty on functionality, 2 year warranty on brushed gold coating.

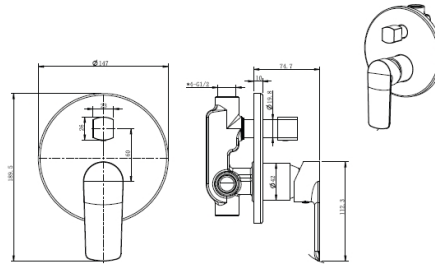
Range: [Seine Brushed Gold](#)

101161GN00

SE-956BG

Weight: 0.86 kg

Dimensions: (l) 170mm x (w) 75mm
x (h) 160mm

Cobra Seine Brushed Gold Bath/Shower Mixer Concealed

Seine single lever concealed shower or bath mixer. Trim set & underwall body included. Underwall body manufactured with dezincification resistant (DZR) brass. Items are coated using a physical vapour deposition (PVD) process. 15mm female connection ends. 10 year warranty on functionality, 2 year warranty on brushed gold coating.

Range: Seine Brushed Gold

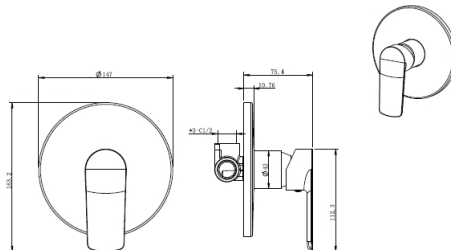

1011142660

SE-951BGG

Weight: 1.3 kg

Dimensions: (l) 280mm x (w) 70mm
x (h) 180mm

Cobra Seine Brushed Gun Grey Basin Mixer Standard

Seine single lever standard basin mixer. Pillar type with single hole. Manufactured with dezincification resistant (DZR) brass. Items are coated using a physical vapour deposition (PVD) process. 15mm flexi-connection ends. 35mm ceramic disc cartridge. Fitted with Neoperl aerator with a flow rate = 7 litres/min at 300 kPa. 10 year warranty on functionality, 2 year warranty on brushed gun grey coating.

Range: Seine Brushed Gun Grey

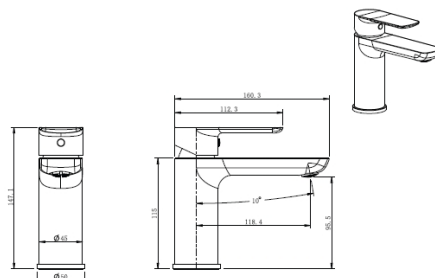

[1011172660](#)

SE-951R-BGG

Weight: 1.53 kg

Dimensions: (l) 380mm x (w) 70mm x (h) 180mm

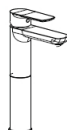
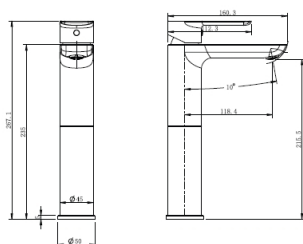

Cobra Seine Brushed Gun Grey Basin Mixer Raised

Seine single lever raised basin mixer for counter top basins. 267mm high from base to top of lever. Pillar type with single hole.

Manufactured with dezincification resistant (DZR) brass. Items are coated using a physical vapour deposition (PVD) process. 15mm flexi-connection ends. 35mm ceramic disc cartridge. Fitted with Neoperl aerator with a flow rate = 7 litres/min at 300 kPa. 10 year warranty on functionality, 2 year warranty on brushed gun grey coating.

Range: [Seine Brushed Gun Grey](#)



[1011602660](#)

SE-959BGG

Weight: 1.9 kg

Dimensions: (l) 215mm x (w) 115mm x (h) 180mm

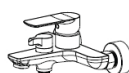
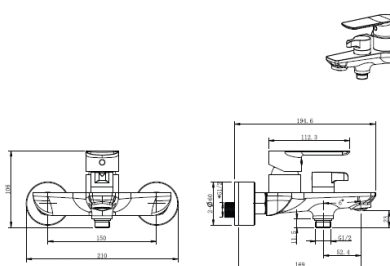

Cobra Seine Brushed Gun Grey Bath Mixer Exposed

Seine single lever exposed bath mixer with diverter. Wall mounted, 2 hole. Manufactured with dezincification resistant (DZR) brass.

Items are coated using a physical vapour deposition (PVD) process. 15mm connection ends. Fitted with Neoperl perlator. Hand shower & hose sold separately. 10 year warranty on functionality, 2 year warranty on brushed gun grey coating.

Range: [Seine Brushed Gun Grey](#)



[1011582660](#)

SE-980BGG

Weight: 6.2 kg

Dimensions: (l) 1055mm x (w) 105mm x (h) 350mm

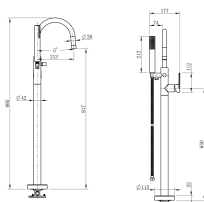

Cobra Seine Brushed Gun Grey Freestanding Bath Mixer

Seine single lever freestanding bath mixer. Manufactured with dezincification resistant (DZR) brass. Brushed gun grey items are coated using a physical vapour deposition (PVD) process. 35mm ceramic disc cartridge. Packaged with sturdy installation base and installation manual. Hand shower attachment contains a 1.5m hose & 3-function ABS plastic hand shower fitting. Access to Cobra TeamAssist technical service team. Carries a 10 year warranty on product functionality and 2 year warranty on brushed gun grey coating.

Range: [Seine Brushed Gun Grey](#)



[1011632660](#)

SE-956BGG

Weight: 0.86 kg

Dimensions: (l) 170mm x (w) 75mm x (h) 160mm

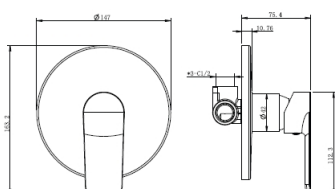

Cobra Seine Brushed Gun Grey Bath/Shower Mixer Concealed

Seine single lever concealed shower or bath mixer. Trim set & underwall body included. Underwall body manufactured with dezincification resistant (DZR) brass. Items are coated using a physical vapour deposition (PVD) process. 15mm female connection ends. 10 year warranty on functionality, 2 year warranty on brushed gun grey coating.

Range: [Seine Brushed Gun Grey](#)



[1011662660](#)

SE-961BGG

Weight: 1.39 kg

Dimensions: (l) 200mm x (w) 75mm
x (h) 160mm

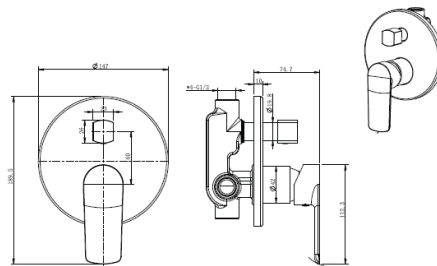

Cobra Seine Brushed Gun Grey Bath/Shower Mixer Diverter

Seine single lever concealed diverter mixer. Trim set & underwall body included. Underwall body manufactured with dezincification resistant (DZR) brass. Items are coated using a physical vapour deposition (PVD) process. 15mm female connection ends. 10 year warranty on functionality, 2 year warranty on brushed gun grey coating.

Range: [Seine Brushed Gun Grey](#)



[101113EN00](#)

SE-951BN

Weight: 1.3 kg

Dimensions: (l) 280mm x (w) 70mm
x (h) 180mm

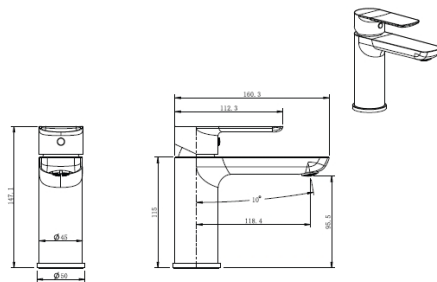

Cobra Seine Brushed Nickel Basin Mixer Standard

Seine single lever standard basin mixer. Pillar type with single hole. Manufactured with dezincification resistant (DZR) brass. Items are coated using a physical vapour deposition (PVD) process. 15mm flexi-connection ends. 35mm ceramic disc cartridge. Fitted with Neoperl aerator with a flow rate = 7 litres/min at 300 kPa. 10 year warranty on functionality, 2 year warranty on brushed nickel coating.

Range: [Seine Brushed Nickel](#)



[101116EN00](#)

SE-951R-BN

Weight: 1.53 kg

Dimensions: (l) 380mm x (w) 70mm x (h) 180mm



Cobra Seine Brushed Nickel Basin Mixer Raised

Seine single lever raised basin mixer for counter top basins. 267mm high from base to top of lever. Pillar type with single hole. Manufactured with dezincification resistant (DZR) brass. Items are coated using a physical vapour deposition (PVD) process. 15mm flexi-connection ends. 35mm ceramic disc cartridge. Fitted with Neoperl aerator with a flow rate = 7 litres/min at 300 kPa. 10 year warranty on functionality, 2 year warranty on brushed nickel coating.

Range: [Seine Brushed Nickel](#)



[101119EN00](#)

SE-959BN

Weight: 1.9 kg

Dimensions: (l) 215mm x (w)
115mm x (h) 180mm

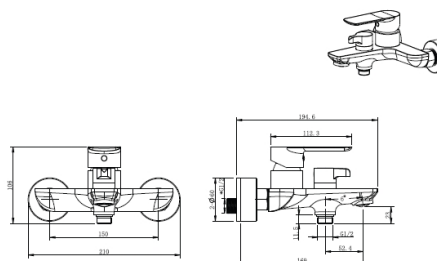

Cobra Seine Brushed Nickel Bath Mixer Exposed

Seine single lever exposed bath mixer with diverter. Wall mounted, 2 hole. Manufactured with dezincification resistant (DZR) brass. Items are coated using a physical vapour deposition (PVD) process. 15mm connection ends. Fitted with Neoperl perlator. Hand shower & hose sold separately. 10 year warranty on functionality, 2 year warranty on brushed nickel coating.

Range: [Seine Brushed Nickel](#)



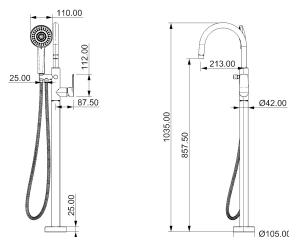

101157EN00

SE-980BN

Weight: 6.2 kg

Dimensions: (l) 1055mm x (w) 105mm x (h) 350mm

Cobra Seine Brushed Nickel Freestanding Bath Mixer

Seine single lever freestanding bath mixer. Manufactured with dezincification resistant (DZR) brass. Brushed nickel items are coated using a physical vapour deposition (PVD) process. 35mm ceramic disc cartridge. Packaged with sturdy installation base and installation manual. Hand shower attachment contains a 1.5m hose & 3-function ABS plastic hand shower fitting. Access to Cobra TeamAssist technical service team. Carries a 10 year warranty on product functionality and 2 year warranty on brushed nickel coating.

Range: [Seine Brushed Nickel](#)



101165EN00

SE-961BN

Weight: 1.39 kg

Dimensions: (l) 200mm x (w) 75mm x (h) 160mm

Cobra Seine Brushed Nickel Bath/Shower Mixer Diverter

Seine single lever concealed diverter mixer. Trim set & underwall body included. Underwall body manufactured with dezincification resistant (DZR) brass. Items are coated using a physical vapour deposition (PVD) process. 15mm female connection ends. 10 year warranty on functionality, 2 year warranty on brushed nickel coating.

Range: [Seine Brushed Nickel](#)

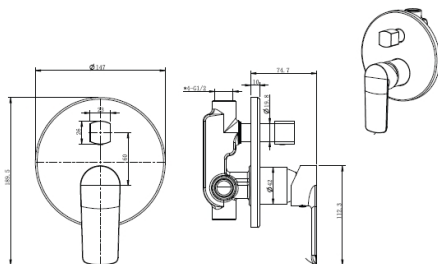

101162EN00

SE-956BN

Weight: 0.86 kg

Dimensions: (l) 170mm x (w) 75mm x (h) 160mm

Cobra Seine Brushed Nickel Bath/Shower Mixer Concealed

Seine single lever concealed shower or bath mixer. Trim set & underwall body included. Underwall body manufactured with dezincification resistant (DZR) brass. Items are coated using a physical vapour deposition (PVD) process. 15mm female connection ends. 10 year warranty on functionality, 2 year warranty on brushed nickel coating.

Range: [Seine Brushed Nickel](#)

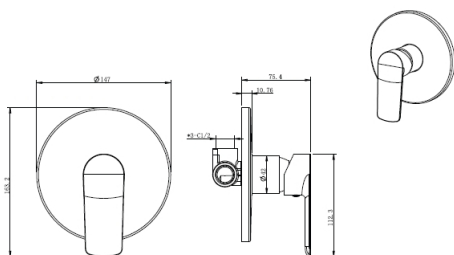

Snug

FBSCW2Y1-OGT0383

SN-961

Weight: 1.32 kg

Dimensions: (l) 200mm x (w) 160mm x (h) 120mm

Cobra SNUG Diverter Mixer Concealed

Snug bath/shower diverter mixer, undertile, single lever, chrome plated wall plate. Includes: 2 x 1/2" female inlets and 2 X 1/2 female outlets, chrome plated.

Range: [SNUG](#)



FSWM1CY1-OGT0383

SN-956

Weight: 1.06 kg

Dimensions: (l) 200mm x (w) 160mm x (h) 120mm

Cobra SNUG Bath/Shower Mixer Concealed

Snug bath or shower mixer, undertile, single lever, chrome plated wall plate. Includes: 1/2" BSP female connections, chrome plated.

Range: [SNUG](#)

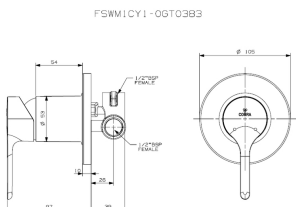
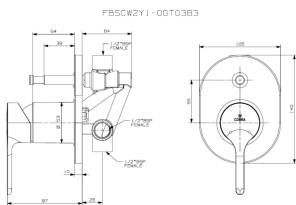
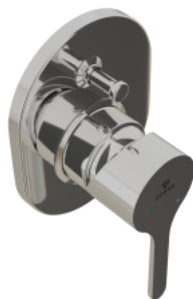

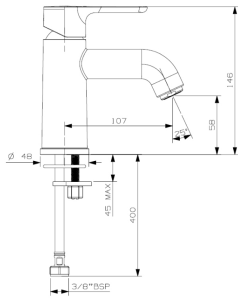

FBN1D1Y1-0GT0383

SN-951

Weight: 1.16 kg

Dimensions: (l) 390mm x (w) 170mm x (h) 70mm

Cobra SNUG Basin Mixer Standard

Snug basin mixer, single lever, chrome . 3/8 BSP, 400mm long, female connection ends.

Range: [SNUG](#)



Recess

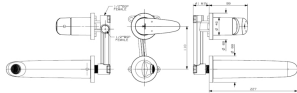

FBN1W2Y5-0GT0383

RS-940

Weight: 2.64 kg

Dimensions: (l) 200mm x (w) 180mm x (h) 170mm

Cobra Recess Basin Mixer Wall Mounted

Recess Single lever with wall spout and sliding wall flange. Flow restricted to 5.7 l/min.

1/2BSP female connection ends. Spout length 227mm.

Range: [Recess](#)



FBSCW2Y5-0GT0383

RS-961

Weight: 1.4 kg

Dimensions: (l) 200mm x (w) 170mm x (h) 120mm

Cobra Recess Diverter Mixer Concealed

Recess bath/shower diverter mixer, undertile, single lever, chrome plated wall plate. Includes:

2 x 1/2" female inlets and 2 X 1/2 female outlets, chrome plated.

Range: [Recess](#)



FBR1D1Y5-0GT0383

RS-951R

Weight: 2.4 kg

Dimensions: (l) 460mm x (w) 230mm x (h) 90mm

Cobra Recess Basin Mixer Raised

Recess Single lever. Flow restricted to 5.7 l/min. 3/8 BSP, 370mm long, female connection ends.

Range: [Recess](#)

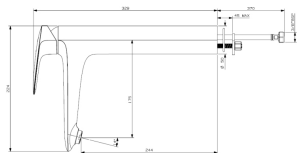

FSWM1CY5-0GT0383

RS-956

Weight: 1.15 kg

Dimensions: (l) 200mm x (w) 170mm x (h) 120mm

Cobra Recess Bath/Shower Mixer Concealed

Recess bath or shower mixer, undertile, single lever, chrome plated wall plate. Includes: 1/2" BSP female connections, chrome plated.

Range: [Recess](#)

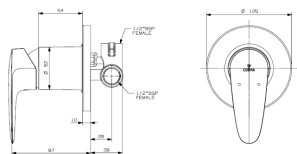

FBL1D1Y5-0GT0383

RS-951

Weight: 1.5 kg

Dimensions: (l) 390mm x (w) 170mm x (h) 70mm

Cobra Recess Basin Mixer Standard

Recess Single lever basin mixer. Flow restricted to 4.9 l/min. 3/8 BSP, 350mm long, female connection end.

Range: [Recess](#)

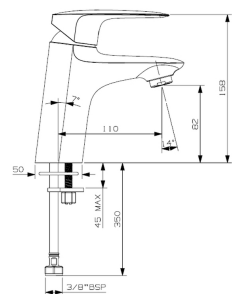

Pause

FBSCW2Y2-0GT0383

PS-961

Weight: 1.4 kg

Dimensions: (l) 200mm x (w) 170mm x (h) 120mm

Cobra PAUSE Diverter Mixer Concealed

Pause bath/shower diverter mixer, undertile, single lever, chrome plated wall plate. Includes: 2 x 1/2" female inlets and 2 X 1/2 female outlets, chrome plated.

Range: [PAUSE](#)**FBR1D1Y2-0GT0383**

PS-951R

Weight: 1.86 kg

Dimensions: (l) 390mm x (w) 170mm x (h) 70mm

Cobra PAUSE Basin Mixer Raised

Pause basin mixer, raised - one hole single lever, chrome. Flow restricted to 5.7 l/min. Includes 3/8 BSP, 370mm long, female flexible inlets, chrome plated.

Range: [PAUSE](#)**FBHEW2Y2-0GT0383**

PS-959

Weight: 2.1 kg

Dimensions: (l) 200mm x (w) 170mm x (h) 190mm

Cobra PAUSE Bath Mixer Exposed

Pause exposed bath mixer without hand shower, wall-type, chrome. 2 X 1/2 BSP male inlets. 1 X 1/2 BSP male outlet for hand shower hose.

Range: [PAUSE](#)**FSWM1CY2-0GT0383**

PS-956

Weight: 1.14 kg

Dimensions: (l) 200mm x (w) 160mm x (h) 120mm

Cobra PAUSE Bath/Shower Mixer Concealed

Pause bath or shower mixer, undertile, single lever, chrome plated wall plate. Includes: 1/2" BSP female connections, chrome plated.

Range: [PAUSE](#)**FBN1D1Y2-0GT0383**

PS-951

Weight: 1.15 kg

Dimensions: (l) 390mm x (w) 180mm x (h) 70mm

Cobra PAUSE Basin Mixer Standard

Pause basin mixer, - one hole single lever, chrome. Flow restricted to 5.7 l/min. Includes 3/8 BSP, 400mm long, female flexible inlets, chrome plated.

Range: [PAUSE](#)**Nile****FSWM1CNI-0GT0426**

NL-956

Weight: 0.84 kg

Dimensions: (l) 160mm x (w) 160mm x (h) 80mm

Cobra Nile Bath/Shower Mixer Concealed

Nile concealed shower or bath mixer single lever 2 x G1/2 female inlet, G1/2 female outlet chrome. Jaswic Approved

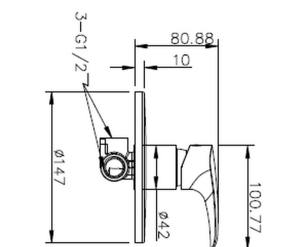
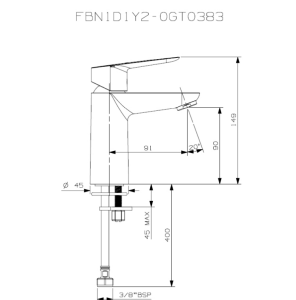
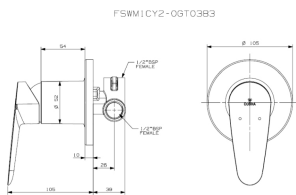
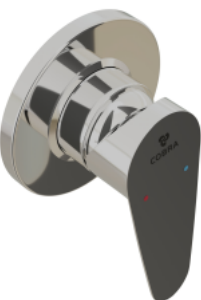
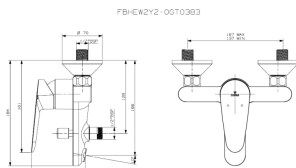
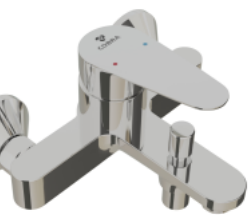
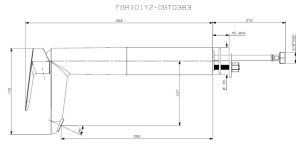
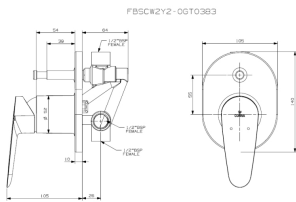
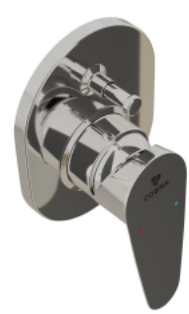
Range: [Nile](#)

[FBSCW2NI-0GT0426](#)

NL-961

Weight: 1.35 kg

Dimensions: (l) 170mm x (w) 160mm x (h) 80mm

Cobra Nile Diverter Mixer Concealed

Nile concealed diverter mixer single lever with diverter 2 x G1/2 female inlet, 2 x G1/2 female outlet chrome. Jaswic Approved

Range: [Nile](#)



[FBHEW2NI-0GT0426](#)

NL-959

Weight: 1.64 kg

Dimensions: (l) 200mm x (w) 200mm x (h) 120mm

Cobra Nile Bath Mixer Exposed

Nile exposed bath mixer (no hand shower) single lever with diverter 2 x G1/2 female inlet, G1/2 male outlet chrome. Jaswic Approved

Range: [Nile](#)



[FBN1D1NI-0GT0426](#)

NL-951

Weight: 1.12 kg

Dimensions: (l) 270mm x (w) 180mm x (h) 80mm

Cobra Nile Basin Mixer Standard

Nile pillar type single lever basin mixer flow rate restricted to 6.0 ltrs/ min G1/2 female connection ends. Jaswic Approved

Range: [Nile](#)



Den

[FBSCW2Y3-0GT0383](#)

DN-961

Weight: 1.36 kg

Dimensions: (l) 200mm x (w) 160mm x (h) 120mm

Cobra Den Diverter Mixer Concealed

Den bath/shower diverter mixer, undertile, single lever, chrome plated wall plate, looped handle. Includes: 2 x 1/2" female inlets and 2 X 1/2 female outlets, chrome plated.

Range: [Den](#)



[FBR1D1Y3-0GT0383](#)

DN-951R

Weight: 1.85 kg

Dimensions: (l) 390mm x (w) 170mm x (h) 70mm

Cobra Den Basin Mixer Raised

Den basin mixer, raised - one hole single lever, looped handle, flow restricted to 5.7 L/min. Includes 3/8 BSP, 370mm long, female flexible inlets, chrome plated.

Range: [Den](#)



[FBHEW2Y3-0GT0383](#)

DN-959

Weight: 2.05 kg

Dimensions: (l) 200mm x (w) 170mm x (h) 180mm

Cobra Den Bath Mixer Exposed

Den exposed bath mixer without hand shower, wall-type, chrome. 2 X 1/2 BSP male inlets. 1 X 1/2 BSP male outlet for hand shower hose.

Range: [Den](#)



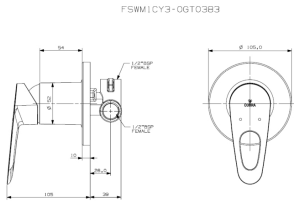

[FSWM1CY3-OGT0383](#)

Weight: 1.15 kg

DN-956

Dimensions: (l) 200mm x (w) 170mm x (h) 120mm

Cobra Den Bath/Shower Mixer Concealed

Den bath or shower mixer, undertile, single lever, chrome plated wall plate, looped handle. Includes: 1/2" BSP female connections, chrome plated.

Range: [Den](#)

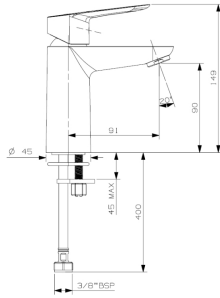
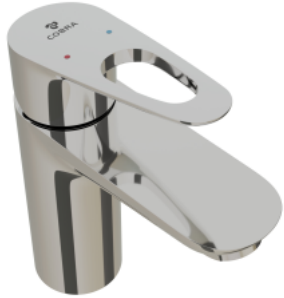

[FBN1D1Y3-OGT0383](#)

Weight: 1.16 kg

DN-951

Dimensions: (l) 390mm x (w) 170mm x (h) 70mm

Cobra Den Basin Mixer Standard

Den basin mixer - one hole single lever, looped handle flow restricted to 5.7 L/min. Includes 3/8 BSP, 400mm long, female flexible inlets, chrome plated.

Range: [Den](#)



Breathe

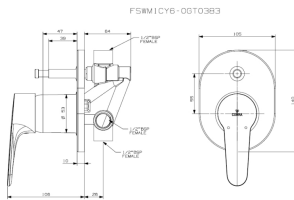
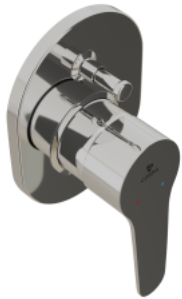

[FBSCW2Y6-OGT0383](#)

Weight: 1.38 kg

BR-961

Dimensions: (l) 200mm x (w) 170mm x (h) 120mm

Cobra Breathe Diverter Mixer Concealed

Breathe bath/shower underwall diverter mixer, single lever, chrome. Includes: 2 x 1/2" female inlets and 2 X 1/2 female outlets.

Range: [Breathe](#)

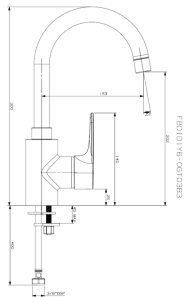

[FBD1D1Y6-OGT0383](#)

Weight: 1.64 kg

BR-951R

Dimensions: (l) 470mm x (w) 310mm x (h) 80mm

Cobra Breathe Basin Mixer Raised

Breathe C-spout basin mixer, single lever raised, chrome. Includes: 3/8" BSP, 400mm long, female inlets.

Range: [Breathe](#)

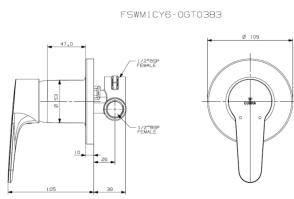
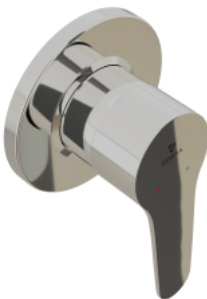

[FSWM1CY6-OGT0383](#)

Weight: 1.15 kg

BR-956

Dimensions: (l) 200mm x (w) 170mm x (h) 110mm

Cobra Breathe Bath/Shower Mixer Concealed

Breathe bath/shower underwall mixer, single lever, chrome. Includes: 1/2" BSP female connections.

Range: [Breathe](#)

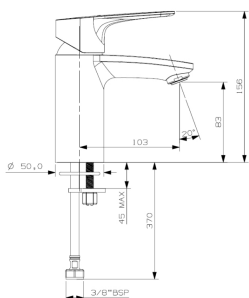

[FBL1D1Y6-OGT0383](#)

Weight: 1.46 kg

BR-951

Dimensions: (l) 390mm x (w) 170mm x (h) 70mm

Cobra Breathe Basin Mixer Standard

Breathe basin mixer, single lever plain, chrome. Flow restricted. Includes: 3/8 BSP, 370mm long, female inlets.

Range: [Breathe](#)



Arrive Ebony

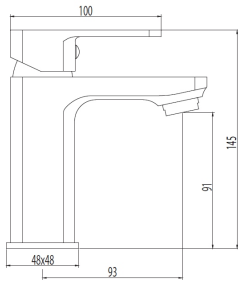

FBN1D7BO-5EP01

Weight: 1 kg

5919EB

Dimensions: (l) 240mm x (w) 160mm x (h) 70mm

Cobra Arrive Matte Black Standard Basin Mixer

Arrive single lever standard basin mixer. Pillar type with single hole. Manufactured with dezincification resistant (DZR) brass. Matte black plastic powder coating. 15mm flexi-connection ends. 35mm ceramic disc cartridge. Fitted with Neoperl aerator with a flow rate = 5.7 litres/min. Carries a 20 year warranty with regards to tap functionality and 2 year warranty with regards to black coating. Jaswic Approved

Range: [Arrive Matte Black](#)

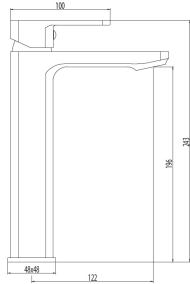

FBN1D8BO-5EP01

Weight: 1.6 kg

5925EB

Dimensions: (l) 310mm x (w) 180mm x (h) 65mm

Cobra Arrive Matte Black Raised Basin Mixer

Arrive single lever raised basin mixer for counter top basins. 270mm high from base to top of lever. Pillar type with single hole. Manufactured with dezincification resistant (DZR) brass. Matte black plastic powder coating. 15mm flexi-connection ends. 35mm ceramic disc cartridge. Fitted with Neoperl aerator with a flow rate = 5.7 litres/min. Carries a 20 year warranty with regards to tap functionality and 2 year warranty with regards to black coating. Jaswic Approved

Range: [Arrive Matte Black](#)

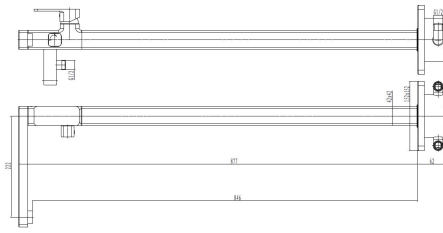

101043K000

Weight: 8.85 kg

AR-980EB

Dimensions: (l) 1000mm x (w) 315mm x (h) 205mm

Cobra Arrive Matte Black Freestanding Bath Mixer

Cobra Arrive single lever freestanding bath mixer with installation base. Sold with shower hose and hand shower. Manufactured with dezincification resistant (DZR) brass. Matte black items are coated using a plastic powder coating process. With Cobra FeatherTouch ceramic disc cartridge. Access to Cobra TeamAssist - award-winning technical service team. Carries a 20 year warranty on mixer functionality and 2 year warranty on the matte black coating.

Range: [Arrive Matte Black](#)

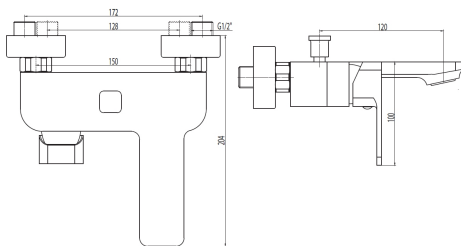

FBHEW4BO-5EP01

Weight: 2.3 kg

5932EB

Dimensions: (l) 310mm x (w) 180mm x (h) 65mm

Cobra Arrive Matte Black Exposed Bath Mixer

Arrive single lever exposed bath mixer with diverter. Wall mounted, 2 hole. Manufactured with dezincification resistant (DZR) brass. Matte black plastic powder coating. 15mm connection ends. Fitted with Neoperl perlator. Black hand shower, hose, and holder included in package. Carries a 20 year warranty with regards to tap functionality and 2 year warranty with regards to black coating. Jaswic Approved

Range: [Arrive Matte Black](#)

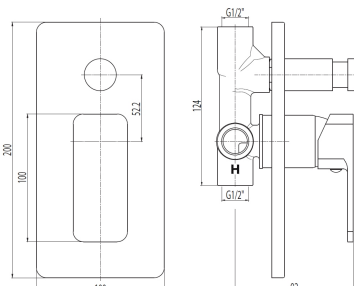

FBHCW3BO-5EP01

Weight: 1.2 kg

5911EB

Dimensions: (l) 235mm x (w) 140mm x (h) 70mm

Cobra Arrive Matte Black Concealed Diverter Mixer

Arrive single lever concealed diverter mixer. Trim set & underwall body included. Underwall body manufactured with dezincification resistant (DZR) brass. Matte black plastic powder coating. 15mm female connection ends. Carries a 20 year warranty with regards to tap functionality and 2 year warranty with regards to black coating. Jaswic Approved

Range: [Arrive Matte Black](#)



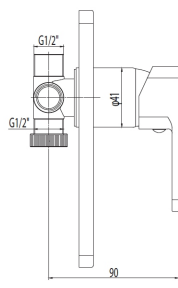
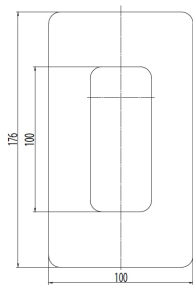

[FSWM15BO-5EP01](#)

Weight: 0.8 kg

5900EB

Dimensions: (l) 235mm x (w) 140mm x (h) 70mm

Cobra Arrive Matte Black Concealed Shower or Bath Mixer

Arrive single lever concealed shower or bath mixer. Trim set & underwall body included.

Underwall body manufactured with dezincification resistant (DZR) brass. Matte black plastic powder coating. 15mm female connection ends. Carries a 20 year warranty with regards to tap functionality and 2 year warranty with regards to black coating. Jaswic Approved

Range: [Arrive Matte Black](#)



Amazon

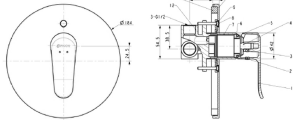

[FSWM1CAM-0GT0427](#)

Weight: 1.18 kg

AM-956

Dimensions: (l) 240mm x (w) 190mm x (h) 190mm

Cobra Amazon Bath/Shower Mixer Concealed

Amazon concealed shower or bath mixer single lever 2 x G1/2 female inlet, G1/2 female outlet chrome.

Range: [Amazon](#)

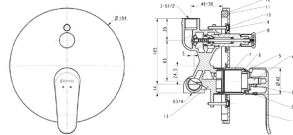

[FBSCW2AM-0GT0427](#)

Weight: 1.64 kg

AM-961

Dimensions: (l) 240mm x (w) 200mm x (h) 180mm

Cobra Amazon Diverter Mixer Concealed

Amazon concealed diverter mixer single lever with diverter 2 x G1/2 female inlet, G1/2 female outlet, G3/4 female outlet chrome.

Range: [Amazon](#)

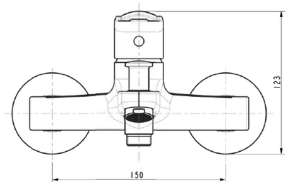

[FBHEW2AM-0GT0427](#)

Weight: 1.66 kg

AM-959

Dimensions: (l) 280mm x (w) 170mm x (h) 170mm

Cobra Amazon Bath Mixer Exposed

Amazon exposed bath mixer (no hand shower) single lever with diverter 2 x G1/2 female inlet, G1/2 male outlet chrome.

Range: [Amazon](#)

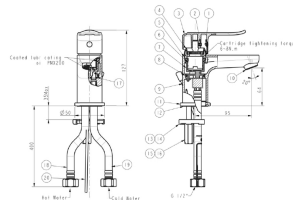

[FBN1D1AM-0GT0427](#)

Weight: 1.12 kg

AM-951

Dimensions: (l) 350mm x (w) 170mm x (h) 90mm

Cobra Amazon Basin Mixer Standard

Amazon pillar type single lever basin mixer flow rate restricted to 5 ltrs/ min. G1/2 female connection ends chrome.

Range: [Amazon](#)



Zambezi

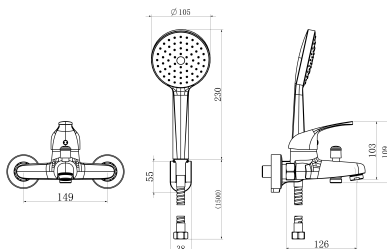

[1105640000](#)

Weight: 1.208 kg

ZM-959HS

Dimensions: (l) 210mm x (w) 210mm x (h) 160mm

Cobra Zambezi Bath Mixer Exposed

Zambezi exposed diverter bath mixer with handshower set single lever including 2 x G1/2 s-connectors, chrome

Range: [Zambezi](#)



FSWM1CZM-0GT0425

Weight: 0.82 kg

ZM-956

Dimensions: (l) 180mm x (w) 170mm x (h) 80mm

Cobra Zambezi Bath/Shower Mixer Concealed

Zambezi concealed shower or bath mixer single lever 2 x G1/2 female inlet, G1/2 female outlet chrome.

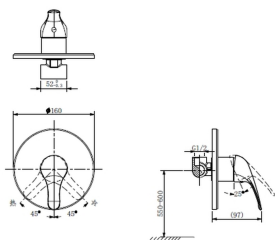
Range: [Zambezi](#)**FBSCW2ZM-0GT0425**

Weight: 1.56 kg

ZM-961

Dimensions: (l) 210mm x (w) 200mm x (h) 90mm

Cobra Zambezi Diverter Mixer Concealed

Zambezi concealed diverter mixer single lever with diverter 2 x G1/2 female inlet, 2 x G1/2 female outlet chrome.

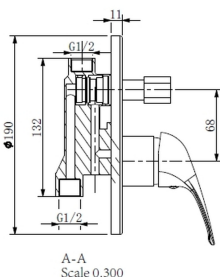
Range: [Zambezi](#)A-A
Scale 0.300**FB0EW2ZM-0GT0425**

Weight: 1.24 kg

ZM-959

Dimensions: (l) 190mm x (w) 160mm x (h) 130mm

Cobra Zambezi Bath Mixer Exposed

Zambezi exposed bath mixer (no hand shower) single lever with diverter 2 x G1/2 female inlet, G1/2 male outlet chrome.

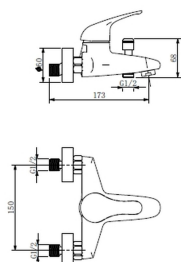
Range: [Zambezi](#)**FBN1D1ZM-0GT0425**

Weight: 0.94 kg

ZM-951

Dimensions: (l) 180mm x (w) 170mm x (h) 90mm

Cobra Zambezi Basin Mixer Standard

Zambezi pillar type single lever basin mixer flow rate restricted to 3.6 ltrs/ min G1/2 female connection ends chrome.

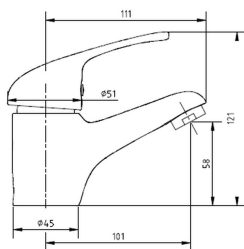
Range: [Zambezi](#)**110562K000**

Weight: 0.918 kg

ZM-951MB

Dimensions: (l) 180mm x (w) 165mm x (h) 80mm

Cobra Zambezi Matte Black Basin Mixer Standard

Zambezi pillar type single lever basin mixer flow rate restricted to 3.6 ltrs/ min G1/2 female connection ends Matte black

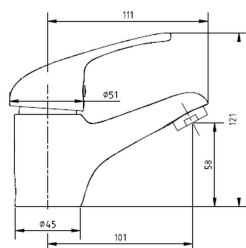
Range: [Zambezi Matte Black](#)**110565K000**

Weight: 1.208 kg

ZM-959MB

Dimensions: (l) 210mm x (w) 210mm x (h) 160mm

Cobra Zambezi Matte Black Bath Mixer Exposed

Zambezi exposed diverter bath mixer with handshower set single lever with diverter 2 x G1/2 female inlet, G1/2 male outlet Matte black

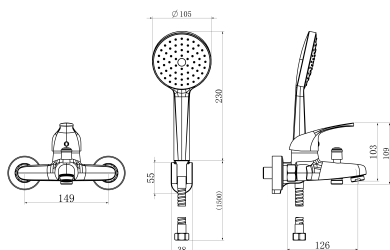
Range: [Zambezi Matte Black](#)

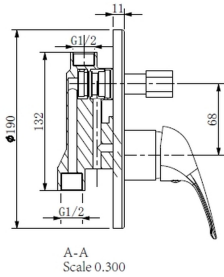

[110568K000](#)

ZM-961MB

Weight: 1.012 kg

Dimensions: (l) 200mm x (w) 200mm x (h) 83mm

Cobra Zambezi Matte Black Diverter Mixer Concealed

Zambezi concealed diverter mixer single lever 2 x G1/2 female inlet, 2 x G1/2 female outlet

Matte black

Range: [Zambezi Matte Black](#)

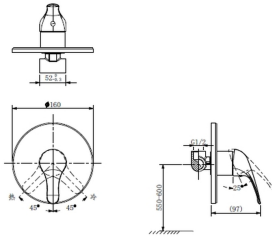

[110563K000](#)

ZM-956MB

Weight: 0.814 kg

Dimensions: (l) 180mm x (w) 165mm x (h) 80mm

Cobra Zambezi Matte Black Bath/Shower Mixer Concealed

Zambezi concealed shower or bath mixer single lever 2 x G1/2 female inlet, G1/2 female outlet Matte black

Range: [Zambezi Matte Black](#)





BATHROOM TAPS & MIXERS

Star

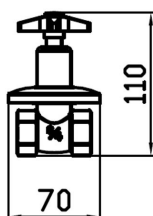
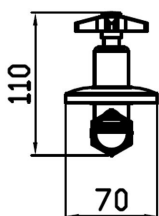

[FSTCF2C1-7FT01](#)

VC20-E/N

Weight: 0.51 kg

Dimensions: (l) 130mm x (w) 90mm x (h) 80mm

Cobra Stop Tap Concealed Female 20mm

Star Stoptap FxF 20mm

Range: [Cobra](#)



[FBHEW2S5-0GT01](#)

249/N

Weight: 2.3 kg

Dimensions: (l) 210mm x (w) 200mm x (h) 180mm

Cobra Star Bath Mixer Exposed

Wall type with diverter. Without hand shower attachment. 1/2 BSP male iron connection ends.

CP

Range: [Star](#)



[FBHEW2SR-0GT01](#)

251-15/N

Weight: 1.84 kg

Dimensions: (l) 220mm x (w) 170mm x (h) 210mm

Cobra Star Bath Mixer Exposed

Wall type with diverter. Without hand shower attachment. 1/2 BSP male iron connection ends.

CP

Range: [Star](#)



[FBBAN1SR-0GT01](#)

206-15/N

Weight: 0.35 kg

Dimensions: (l) 150mm x (w) 120mm x (h) 60mm

Cobra Star Bib Tap

With hot and cold indices. 1/2BSP male iron connection end. CP

Range: [Star](#)



[FBBAN2SR-0GT01](#)

206-20/N

Weight: 0.4 kg

Dimensions: (l) 150mm x (w) 120mm x (h) 60mm

Cobra Star Bib Tap

With hot and cold indices. 1/2BSP male iron connection end. CP

Range: [Star](#)



[FPR2A1S3-0GT01](#)

113/N

Weight: 0.6 kg

Dimensions: (l) 230mm x (w) 120mm x (h) 80mm

Cobra Star Pillar Tap

Hi-waist with hot and cold indices. 1/2 BSP male iron connection end. CP

Range: [Star](#)

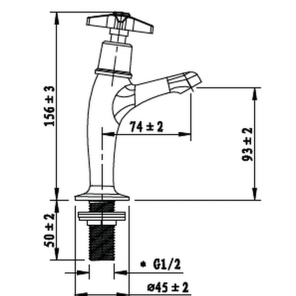
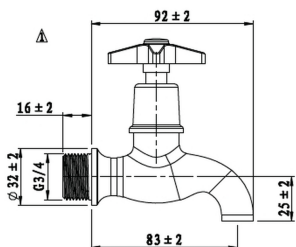
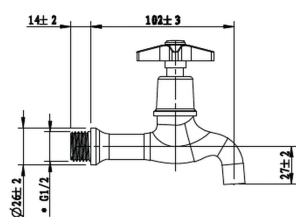
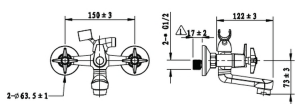
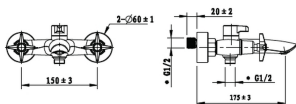

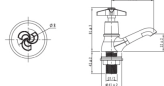
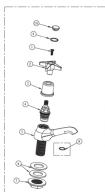

[FPT2A1SG-0GT01](#)

217-15/N

Weight: 0.4 kg

Dimensions: (l) 160mm x (w) 130mm x (h) 60mm

Cobra Star Pillar Tap

Star pillar tap chrome, with plastic backnut

Range: [Star](#)

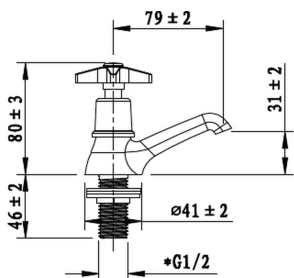

[FPT2A1SR-0GT01](#)

211-15/N

Weight: 0.45 kg

Dimensions: (l) 150mm x (w) 130mm x (h) 60mm

Cobra Star Pillar Tap

With hot and cold indices. 1/2 BSP male iron connection end, with brass backnut. CP

Range: [Star](#)

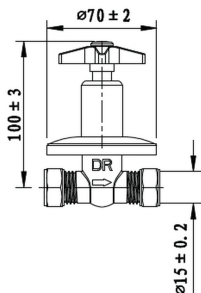

[FSTAC1SR-0GT01](#)

238-15/N

Weight: 0.4 kg

Dimensions: (l) 130mm x (w) 90mm x (h) 80mm

Cobra Star Stop Tap Concealed Compression 15mm

With sliding wall flange. 15mm compression connection ends. CP

Range: [Star](#)

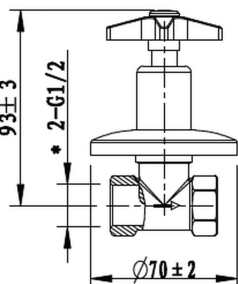

[FSTAF1S5-0GT01](#)

228-15/N

Weight: 0.36 kg

Dimensions: (l) 130mm x (w) 90mm x (h) 80mm

Cobra Star Stop Tap Concealed Female 15mm

With sliding wall flange. 1/2 BSP female iron connection ends. CP

Range: [Star](#)

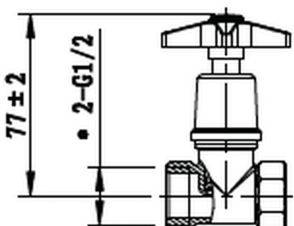

[FSTAF1SR-0GT01](#)

226-15/N

Weight: 0.3 kg

Dimensions: (l) 130mm x (w) 90mm x (h) 60mm

Cobra Star Stop Tap Exposed Female 15mm

1/2 BSP female iron connection ends. CP

Range: [Star](#)

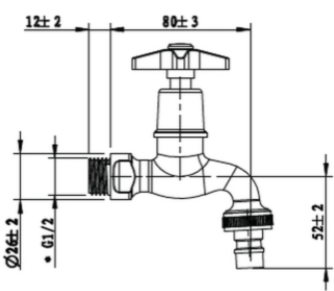

[FBBHN1SR-0GT01](#)

207EC-15/N

Weight: 0.4 kg

Dimensions: (l) 545mm x (w) 313mm x (h) 295mm

Cobra Star Bib Tap Extended

Star hose bib tap, chrome-plated, 1/2 inlet and 3/4 outlet. Includes: 3/4 wing nut & lining for 3/4 hose pipe

Range: [Star](#)



151/NV

Weight: 2.625 kg

Dimensions: (l) 29mm x (w) 29mm x (h) 22.5mm

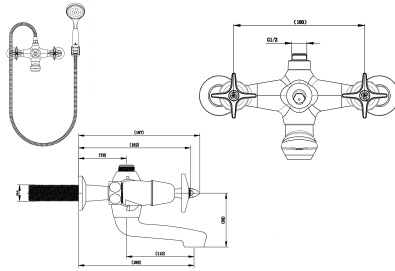

Cobra Star Heavy Pattern Bath Mixer Exposed

Cobra Star Heavy Pattern Chrome plated, exposed, wall-mounted bath mixer with diverter. Package includes a modern hand shower, wall-mounted hand shower holder, & hand shower hose. The original star-shaped design. Well-suited for use in low water pressure environments. 2 X 1/2" BSP male iron connection ends. Made with de-zincification resistant brass for increased durability. Cobra TeamAssist service team on call. Includes a 20 year LIXIL Africa warranty.

Range: Star Heavy Pattern

1007860000

106-15/NV

Weight: 0.46 kg

Dimensions: (l) 14.5mm x (w) 14.5mm
x (h) 6mm

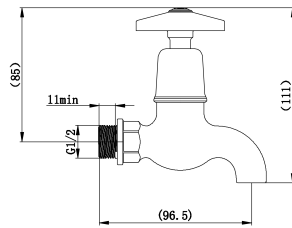

Cobra Star Heavy Pattern Wall Tap

Cobra Star Heavy Pattern Chrome plated bib tap including hot & cold indices. The original star-shaped design. Well-suited for use in low water pressure environments. 1/2" BSP male connection ends. Made with de-zincification resistant brass for increased durability. Cobra TeamAssist service team on call. Includes a 20 year LIXIL Africa warranty.

Range: Star Heavy Pattern

1007870000

107EC-15/NV

Weight: 0.473 kg

Dimensions: (l) 14.5mm x (w) 14.5mm
x (h) 6mm

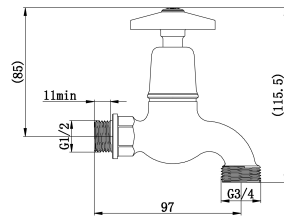

Cobra Star Heavy Pattern Hose Bib Tap

Cobra Star Heavy Pattern Chrome plated hose bib tap including hot & cold indices. The original star-shaped design. Well-suited for use in low water pressure environments. 1/2" BSP male connection end; 3/4" BSP hose union. Made with de-zincification resistant brass for increased durability. Cobra TeamAssist service team on call. Includes a 20 year LIXIL Africa warranty.

Range: [Star Heavy Pattern](#)



1007850000

111-15/NV

Weight: 0.53 kg

Dimensions: (l) 16mm x (w) 16mm x (h) 6mm

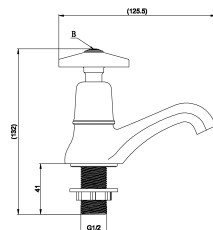

Cobra Star Heavy Pattern Pillar Tap

Cobra Star Heavy Pattern Chrome plated pillar tap including hot & cold indices. The original star-shaped design. Well-suited for use in low water pressure environments. 1/2" BSP male connection ends. Made with dezincification resistant brass for increased durability. Cobra TeamAssist service team on call. Includes a 20 year LIXIL Africa warranty.

Range: [Star Heavy Pattern](#)

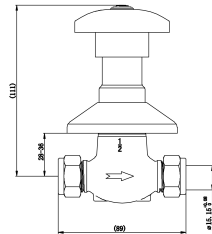

[1007880000](#)

138-15/NV

Weight: 0.63 kg

Dimensions: (l) 16mm x (w) 16mm x (h) 8.5mm

Cobra Star Heavy Pattern Stop Tap Concealed Compression 15mm

Cobra Star Heavy Pattern Chrome plated stop tap including hot & cold indices. The original star-shaped design. Well-suited for use in low water pressure environments. 15mm copper to copper compression connection ends. Made with de-zincification resistant brass for increased durability. Cobra TeamAssist service team on call. Includes a 20 year LIXIL Africa warranty.

Range: [Star Heavy Pattern](#)

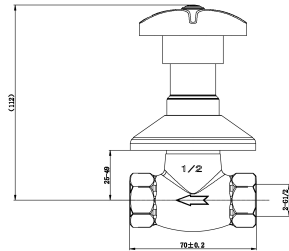

[1007890000](#)

128-15/NV

Weight: 0.63 kg

Dimensions: (l) 16mm x (w) 16mm x (h) 8.5mm

Cobra Star Heavy Pattern Stop Tap Concealed Female 15mm

Cobra Star Heavy Pattern Chrome plated stop tap including hot & cold indices. The original star-shaped design. Well-suited for use in low water pressure environments. 1/2" BSP female iron connection ends. Made with de-zincification resistant brass for increased durability. Cobra TeamAssist service team on call. Includes a 20 year LIXIL Africa warranty.

Range: [Star Heavy Pattern](#)

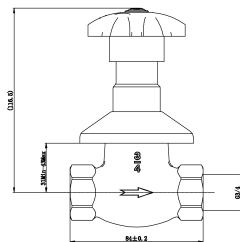

[1008010000](#)

128-20/NV

Weight: 0.802 kg

Dimensions: (l) 17mm x (w) 17mm x (h) 9.5mm

Cobra Star Heavy Pattern Stop Tap Concealed Female 20mm

Cobra Star Heavy Pattern Chrome plated stop tap including hot & cold indices. The original star-shaped design. Well-suited for use in low water pressure environments. 3/4" BSP female iron connection ends. Made with de-zincification resistant brass for increased durability. Cobra TeamAssist service team on call. Includes a 20 year LIXIL Africa warranty.

Range: [Star Heavy Pattern](#)



[FBHEW2SR-0GT02](#)

251-15/NV

Weight: 2.18 kg

Dimensions: (l) 225mm x (w) 200mm x (h) 140mm

Cobra Star Original Bath Mixer Exposed

Cobra Star Original Chrome plated, exposed, wall-mounted bath mixer with diverter. Package includes a modern hand shower, wall-mounted hand shower holder, & hand shower hose. The original star-shaped design. 2 X 1/2" BSP male iron connection ends. Made with de-zincification resistant brass for increased durability. With Cobra EasySwitch technology enabling your handle to be replaced by one of a different Cobra Original design. Cobra Genuine spare parts available. Cobra TeamAssist service team on call. Includes a 20 year LIXIL Africa warranty.

Range: [Star Original](#)

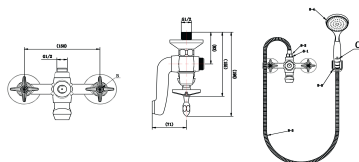

251-15/NV

FBHEW2S5-0GT02

249/NV

Weight: 1.84 kg

Dimensions: (l) 210mm x (w) 155mm
x (h) 850mm**Cobra Star Original Bath Mixer Exposed**

Cobra Star Original Chrome plated, exposed, wall-mounted, modern-design bath mixer with diverter. Package includes a modern hand shower, wall-mounted hand shower holder, & hand shower hose. The original star-shaped design. 2 X 1/2" BSP male iron connection ends. Made with de-zincification resistant brass for increased durability. With Cobra EasySwitch technology enabling your handle to be replaced by one of a different Cobra Original design. Cobra Genuine spare parts available. Cobra TeamAssist service team on call. Includes a 20 year LIXIL Africa warranty.

Range: [Star Original](#)**FBBAN1SR-0GT02**

206-15/NV

Weight: 0.44 kg

Dimensions: (l) 155mm x (w) 135mm x
(h) 85mm**Cobra Star Original Bib Tap**

Cobra Star Original Chrome plated bib tap including hot & cold indices. The original star-shaped design. 1/2" BSP male connection ends. Made with de-zincification resistant brass for increased durability. With Cobra EasySwitch technology enabling your handle to be replaced by one of a different Cobra Original design. Cobra Genuine spare parts available. Cobra TeamAssist service team on call. Includes a 20 year LIXIL Africa warranty.

Range: [Star Original](#)**FBBAN2SR-0GT02**

206-20/NV

Weight: 0.475 kg

Dimensions: (l) 155mm x (w) 135mm x
(h) 85mm**Cobra Star Original Bib Tap**

Cobra Star Original Chrome plated bib tap including hot & cold indices. The original star-shaped design. 3/4" BSP male connection end. Made with de-zincification resistant brass for increased durability. With Cobra EasySwitch technology enabling your handle to be replaced by one of a different Cobra Original design. Cobra Genuine spare parts available. Cobra TeamAssist service team on call. Includes a 20 year LIXIL Africa warranty.

Range: [Star Original](#)**FBBAE1SR-0GT02**

206EXT-15/NV

Weight: 0.493 kg

Dimensions: (l) 155mm x (w) 135mm x
(h) 85mm**Cobra Star Original Bib Tap Extended**

Cobra Star Original Chrome plated extended length bib tap including hot & cold indices & flange. The original star-shaped design. 1/2" BSP male connection end. Made with de-zincification resistant brass for increased durability. With Cobra EasySwitch technology enabling your handle to be replaced by one of a different Cobra Original design. Cobra Genuine spare parts available. Cobra TeamAssist service team on call. Includes a 20 year LIXIL Africa warranty.

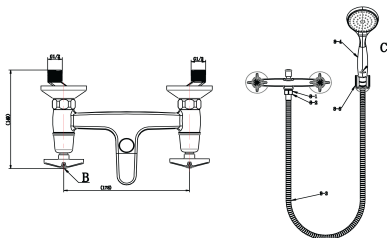
Range: [Star Original](#)

249/NV

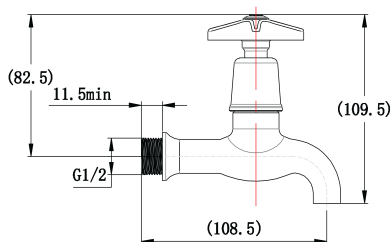

MI-206-15/NV

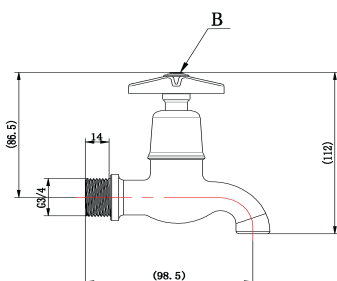

206-20/NV

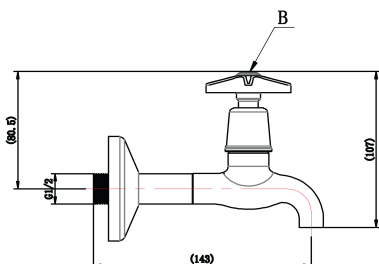

206EXT-15/NV

FPR2A1S3-0GT02

113/NV

Dimensions: (l) 255mm x (w) 185mm x (h) 85mm

Weight: 0.821 kg

Cobra Star Original Pillar Tap

Cobra Carina Original Chrome plated raised pillar tap including hot & cold indices. The original star-shaped design. 1/2" BSP male connection end. With Cobra EasySwitch technology enabling your handle to be replaced by one of a different Cobra Original design. Cobra Genuine spare parts available. Cobra TeamAssist service team on call. Includes a 20 year LIXIL Africa warranty.

Range: [Star Original](#)

113/NV

**FBBHN2SR-0GT02**

207EC-20/NV

Dimensions: (l) 155mm x (w) 135mm x (h) 85mm

Weight: 0.456 kg

Cobra Star Original Hose Bib Tap

Cobra Star Original Chrome plated hose bib tap including hot & cold indices. The original star-shaped design. 3/4" BSP male connection end; 3/4" BSP hose union. With Cobra EasySwitch technology enabling your handle to be replaced by one of a different Cobra Original design. Made with de-zincification resistant brass for increased durability. Cobra TeamAssist service team on call. Includes a 20 year LIXIL Africa warranty.

Range: [Star Original](#)

207EC-20/NV

**FPT2A1SR-0GT02**

211-15/NV

Dimensions: (l) 15.5mm x (w) 135mm x (h) 85mm

Weight: 0.54 kg

Cobra Star Original Pillar Tap

Cobra Star Original Chrome plated pillar tap including hot & cold indices. The original star-shaped design. 1/2" BSP male connection ends. Made with de-zincification resistant brass for increased durability. With Cobra EasySwitch technology enabling your handle to be replaced by one of a different Cobra Original design. Cobra Genuine spare parts available. Cobra TeamAssist service team on call. Includes a 20 year LIXIL Africa warranty.

Range: [Star Original](#)

211-15/NV

**FSTAF1SR-0GT02**

226-15/NV

Dimensions: (l) 130mm x (w) 80mm x (h) 85mm

Weight: 0.365 kg

Cobra Star Original Stop Tap Exposed Female 15mm

Cobra Star Original Chrome plated exposed stop tap including hot & cold indices. The original star-shaped design. 2 X 1/2" BSP female iron connection ends. Made with de-zincification resistant brass for increased durability. With Cobra EasySwitch technology enabling your handle to be replaced by one of a different Cobra Original design. Cobra Genuine spare parts available. Cobra TeamAssist service team on call. Includes a 20 year LIXIL Africa warranty.

Range: [Star Original](#)

226-15/NV

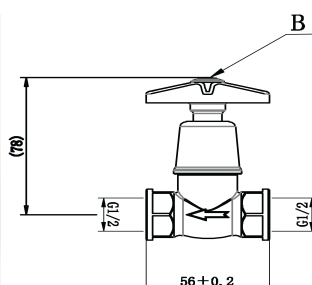
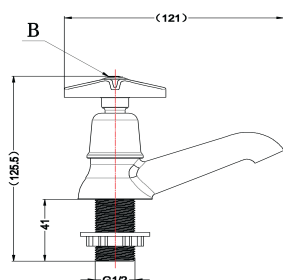
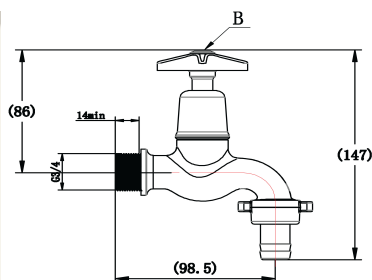
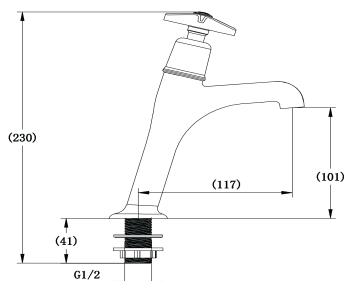

FSTAC1SR-0GT02

238-15/NV

Weight: 0.471 kg

Dimensions: (l) 170mm x (w) 90mm x (h) 85mm

Cobra Star Original Stop Tap Concealed Compression 15mm

Cobra Star Original Chrome plated underwall stop tap including hot & cold indices & flange. The original star-shaped design. 15mm copper to copper compression connection ends. Made with de-zincification resistant brass for increased durability. With Cobra EasySwitch technology enabling your handle to be replaced by one of a different Cobra Original design. Cobra Genuine spare parts available. Cobra TeamAssist service team on call. Includes a 20 year LIXIL Africa warranty.

Range: [Star Original](#)



FSTAF1S5-0GT02

228-15/NV

Weight: 0.58 kg

Dimensions: (l) 170mm x (w) 90mm x (h) 85mm

Cobra Star Original Stop Tap Concealed Female 15mm

Cobra Star Original Chrome plated underwall stop tap including hot & cold indices. The original star-shaped design. 2 X 1/2" BSP female iron connection ends. Made with de-zincification resistant brass for increased durability. With Cobra EasySwitch technology enabling your handle to be replaced by one of a different Cobra Original design. Cobra Genuine spare parts available. Cobra TeamAssist service team on call. Includes a 20 year LIXIL Africa warranty.

Range: [Star Original](#)



Carina

FBN2D1CK-0GT01

294CA/N

Weight: 1.25 kg

Dimensions: (l) 190mm x (w) 190mm x (h) 120mm

Cobra Carina Basin Mixer Standard

One hole. Flow restricted to 6 ltrs/min. 1/2 BSP female connection ends. CP

Range: [Carina](#)



FBHEW2CA-0GT01

251CA-15/N

Weight: 1.94 kg

Dimensions: (l) 230mm x (w) 170mm x (h) 210mm

Cobra Carina Bath Mixer Exposed

Wall type with diverter. Without hand shower attachment. 1/2 BSP male iron connection ends. CP

Range: [Carina](#)



FBBAN1CA-0GT01

206CA-15/N

Weight: 0.42 kg

Dimensions: (l) 150mm x (w) 120mm x (h) 70mm

Cobra Carina Bib Tap

With hot and cold indices. 1/2BSP male iron connection end. CP

Range: [Carina](#)



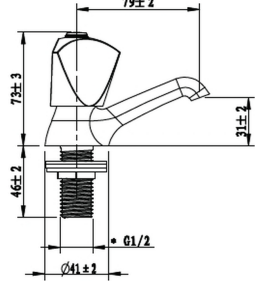

[FPT2A1CA-0GT01](#)

214CA-15/N

Weight: 0.44 kg

Dimensions: (l) 150mm x (w) 120mm x (h) 70mm

Cobra Carina Pillar Tap

With hot and cold indices. 1/2 BSP male iron connection end. CP

Range: [Carina](#)

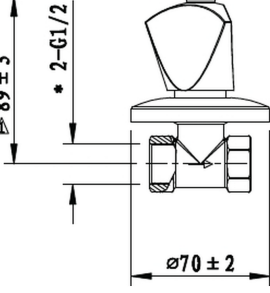

[FSTAF1CA-0GT01](#)

228CA-15/N

Weight: 0.45 kg

Dimensions: (l) 130mm x (w) 90mm x (h) 80mm

Cobra Carina Stop Tap Concealed Female 15mm

With sliding wall flange. 1/2 BSP female iron connection ends. CP

Range: [Carina](#)

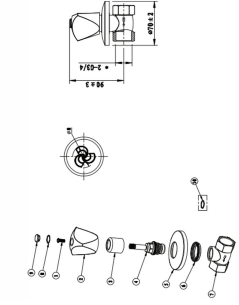

[FSTAF2CK-0GT01](#)

628CA-20/N

Weight: 0.48 kg

Dimensions: (l) 130mm x (w) 90mm x (h) 80mm

Cobra Carina Stop Tap Concealed Female 20mm

Carina underwall stop tap 20mm FxF chrome.

Range: [Carina](#)

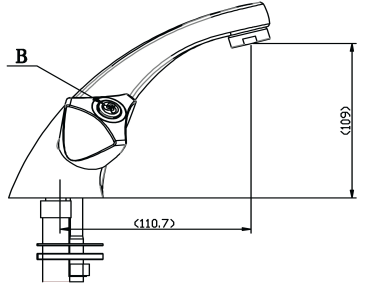

294CA/NV

[FBN2D1CK-0GT02](#)

294CA/NV

Weight: 1.503 kg

Dimensions: (l) 185mm x (w) 175mm x (h) 155mm

Cobra Carina Original Basin Mixer Standard

Cobra Carina Original Chrome plated, fixed spout, basin mixer. The original triangular design. 2 X 1/2" BSP female iron connection ends. Made with de-zincification resistant brass for increased durability. With Cobra EasySwitch technology enabling your handle to be replaced by one of a different Cobra Original design. Cobra Genuine spare parts available. Cobra TeamAssist service team on call. Includes a 20 year LIXIL Africa warranty.

Range: [Carina Original](#)

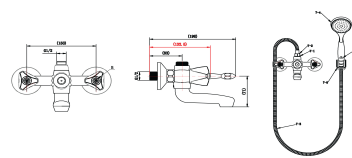

251CA-15/NV

[FBHEW2CA-0GT02](#)

251CA-15/NV

Weight: 2.295 kg

Dimensions: (l) 225mm x (w) 200mm x (h) 140mm

Cobra Carina Original Bath Mixer Exposed

Cobra Carina Original Chrome plated, exposed, wall-mounted bath mixer with diverter. Package includes a modern hand shower, wall-mounted hand shower holder, & hand shower hose. The original triangular design. 2 X 1/2" BSP male iron connection ends. Made with de-zincification resistant brass for increased durability. With Cobra EasySwitch technology enabling your handle to be replaced by one of a different Cobra Original design. Cobra Genuine spare parts available. Cobra TeamAssist service team on call. Includes a 20 year LIXIL Africa warranty.

Range: [Carina Original](#)



[FBBAN1CA-0GT02](#)

206CA-15/NV

Weight: 0.415 kg

Dimensions: (l) 155mm x (w) 135mm x (h) 85mm

Cobra Carina Original Bib Tap

Cobra Carina Original Chrome plated bib tap including hot & cold indices. The original triangular design. 1/2" BSP male connection end. Made with de-zincification resistant brass for increased durability. With Cobra EasySwitch technology enabling your handle to be replaced by one of a different Cobra Original design. Cobra Genuine spare parts available. Cobra TeamAssist service team on call. Includes a 20 year LIXIL Africa warranty.

Range: [Carina Original](#)



[FPT2A1CA-0GT02](#)

214CA-15/NV

Weight: 0.52 kg

Dimensions: (l) 155mm x (w) 135mm x (h) 85mm

Cobra Carina Original Pillar Tap

Cobra Carina Original Chrome plated pillar tap including hot & cold indices. The original triangular design. 1/2" BSP male connection end. With Cobra EasySwitch technology enabling your handle to be replaced by one of a different Cobra Original design. Cobra Genuine spare parts available. Cobra TeamAssist service team on call. Includes a 20 year LIXIL Africa warranty.

Range: [Carina Original](#)



[FSK2W2CA-0GT02](#)

266/041/10CA/NV

Weight: 1.31 kg

Dimensions: (l) 285mm x (w) 160mm x (h) 60mm

Cobra Carina Original Sink Mixer

Cobra Carina Original Chrome plated, wall-mounted sink mixer with aerated swivel spout. The original triangular design. 2 X 1/2" BSP female connection ends. Made with de-zincification resistant brass for increased durability. With Cobra EasySwitch technology enabling your handle to be replaced by one of a different Cobra Original design. Cobra Genuine spare parts available. Cobra TeamAssist service team on call. Includes a 20 year LIXIL Africa warranty.

Range: [Carina Original](#)



[FSTAF1CA-0GT02](#)

228CA-15/NV

Weight: 0.58 kg

Dimensions: (l) 170mm x (w) 90mm x (h) 85mm

Cobra Carina Original Stop Tap Concealed Female 15mm

Cobra Carina Original Chrome plated underwall stop tap including hot & cold indices & flange. The original triangular design. 2 X 1/2" BSP female iron connection ends. Made with de-zincification resistant brass for increased durability. With Cobra EasySwitch technology enabling your handle to be replaced by one of a different Cobra Original design. Cobra Genuine spare parts available. Cobra TeamAssist service team on call. Includes a 20 year LIXIL Africa warranty.

Range: [Carina Original](#)



Ledimo

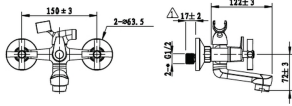

FB-EW2LE-0GT01

Weight: 1.88 kg

LO-249/N

Dimensions: (l) 220mm x (w) 210mm x (h) 170mm

Cobra Ledimo Bath Mixer Exposed

Wall type with diverter, and shower hose with hand shower attachment. 1/2 BSP male iron connection ends. CP

Range: [Ledimo](#)

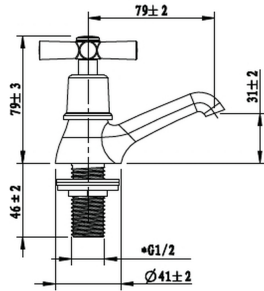

FPT2A1LE-0GT01

Weight: 0.38 kg

LO-214-15/N

Dimensions: (l) 160mm x (w) 150mm x (h) 120mm

Cobra Ledimo Pillar Tap

Round with hot and cold indices. 1/2BSP male iron connection end. CP

Range: [Ledimo](#)

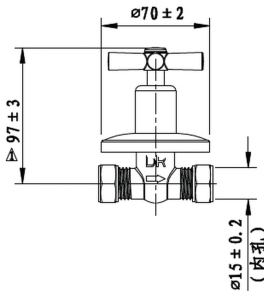

FSTAC1LD-0GT01

Weight: 0.42 kg

LO-238-15/N

Dimensions: (l) 130mm x (w) 80mm x (h) 80mm

Cobra Ledimo Stop Tap Concealed Compression 15mm

With sliding wall flange. 15mm compression connection ends. CP

Range: [Ledimo](#)

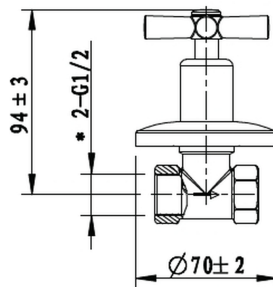

FSTAF1LE-0GT01

Weight: 0.4 kg

LO-228-15/N

Dimensions: (l) 130mm x (w) 90mm x (h) 80mm

Cobra Ledimo Stop Tap Concealed Female 15mm

With sliding wall flange. 1/2BSP female iron connection ends. CP

Range: [Ledimo](#)

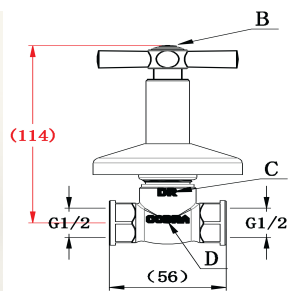

FSTAF1LE-0GT02

Weight: 0.565 kg

LO-228-15/NV

Dimensions: (l) 170mm x (w) 90mm x (h) 85mm

Cobra Ledimo Original Stop Tap Concealed Female 15mm

Cobra Ledimo Original Chrome plated underwall stop tap including hot & cold indices & flange. The original cross handle design. 2 X 1/2" BSP female iron connection ends. Made with de-zincification resistant brass for increased durability. With Cobra EasySwitch technology enabling your handle to be replaced by one of a different Cobra Original design. Cobra Genuine spare parts available. Cobra TeamAssist service team on call. Includes a 20 year LIXIL Africa warranty.

Range: [Ledimo Original](#)



LO-228-15/NV

[FB-EW2LE-0GT02](#)

LO-249/NV

Weight: 1.92 kg

Dimensions: (l) 210mm x (w) 155mm x (h) 850mm

Cobra Ledimo Original Bath Mixer Exposed

Cobra Ledimo Original Chrome plated, exposed, wall-mounted, modern-design bath mixer with diverter. Package includes a modern hand shower, wall-mounted hand shower holder, & hand shower hose. The original cross handle design. 2 X 1/2" BSP male iron connection ends. Made with de-zincification resistant brass for increased durability. With Cobra EasySwitch technology enabling your handle to be replaced by one of a different Cobra Original design. Cobra Genuine spare parts available. Cobra TeamAssist service team on call. Includes a 20 year LIXIL Africa warranty.

Range: [Ledimo Original](#)



[FPT2A1LE-0GT02](#)

LO-214-15/NV

Weight: 0.535 kg

Dimensions: (l) 155mm x (w) 135mm x (h) 85mm

Cobra Ledimo Original Pillar Tap

Cobra Ledimo Original Chrome plated pillar tap including hot & cold indices. The original cross handle design. 1/2" BSP male connection end. With Cobra EasySwitch technology enabling your handle to be replaced by one of a different Cobra Original design. Cobra Genuine spare parts available. Cobra TeamAssist service team on call. Includes a 20 year LIXIL Africa warranty.

Range: [Ledimo Original](#)



[FSTAC1LD-0GT02](#)

LO-238-15/NV

Weight: 0.511 kg

Dimensions: (l) 170mm x (w) 90mm x (h) 85mm

Cobra Ledimo Original Stop Tap Concealed Compression 15mm

Cobra Ledimo Original Chrome plated underwall stop tap including hot & cold indices & flange. The original cross handle design. 15mm copper to copper compression connection ends. Made with de-zincification resistant brass for increased durability. With Cobra EasySwitch technology enabling your handle to be replaced by one of a different Cobra Original design. Cobra Genuine spare parts available. Cobra TeamAssist service team on call. Includes a 20 year LIXIL Africa warranty.

Range: [Ledimo Original](#)



Metsi

[FBN2D1ME-0GT01](#)

MI-294/N

Weight: 1.15 kg

Dimensions: (l) 200mm x (w) 190mm x (h) 120mm

Cobra Metsi Basin Mixer Standard

One hole. Flow restricted to 9 ltrs/min. 1/2 BSP female connection ends. CP

Range: [Metsi](#)

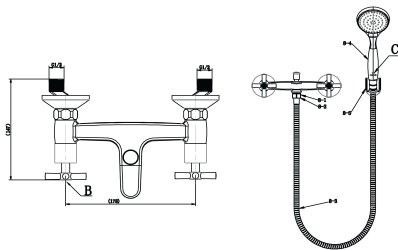

LO-249/NV

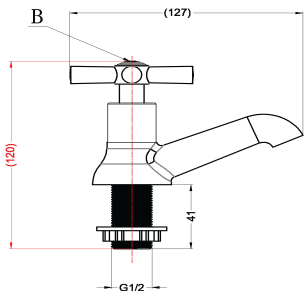

LO-211-15/NV

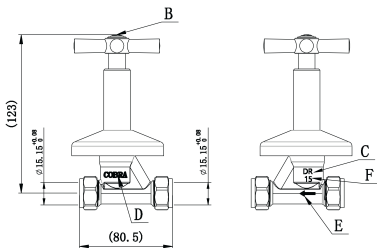

LO-238-15/NV

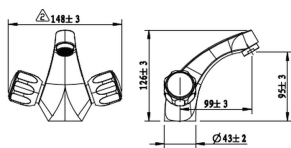

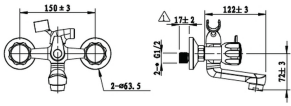
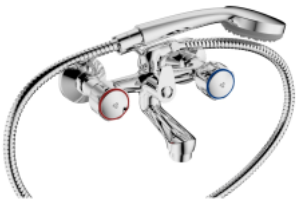

[FBHEW2ME-0GT01](#)

MI-251-15-HQ/N

Weight: 1.9 kg

Dimensions: (l) 220mm x (w) 170mm x (h) 200mm

Cobra Metsi Bath Mixer Exposed

Wall type with diverter, and shower hose and hand shower attachment. 1/2 BSP male iron connection ends. CP

Range: [Metsi](#)

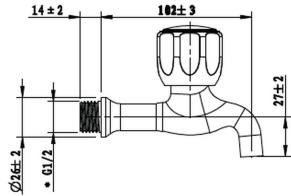

[FBBAN1M1-0GT01](#)

MI-206-15/N

Weight: 0.4 kg

Dimensions: (l) 150mm x (w) 130mm x (h) 60mm

Cobra Metsi Bib Tap

With hot and cold indices. 1/2BSP male iron connection end. CP

Range: [Metsi](#)

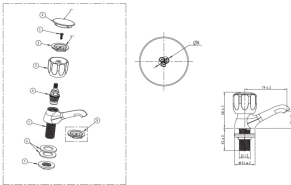

[FPT2A1M1-0GT01](#)

MI-211-15/N

Weight: 0.45 kg

Dimensions: (l) 150mm x (w) 120mm x (h) 70mm

Cobra Metsi Pillar Tap

With hot and cold indices. 1/2 BSP male iron connection end. CP

Range: [Metsi](#)

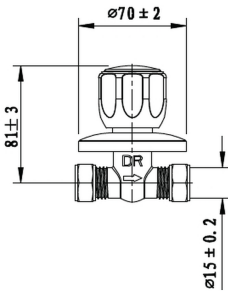

[FSTAC1ME-0GT01](#)

MI-238-15/N

Weight: 0.45 kg

Dimensions: (l) 130mm x (w) 90mm x (h) 80mm

Cobra Metsi Stop Tap Concealed Compression 15mm

With sliding wall flange. 15mm compression connection ends. CP

Range: [Metsi](#)

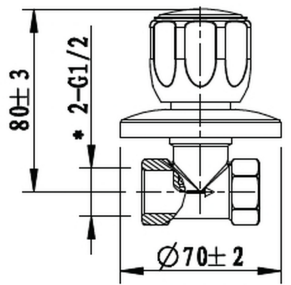

[FSTAF1M1-0GT01](#)

MI-228-15/N

Weight: 0.4 kg

Dimensions: (l) 130mm x (w) 90mm x (h) 80mm

Cobra Metsi Stop Tap Concealed Female 15mm

With sliding wall flange. 1/2BSP female iron connection ends. CP

Range: [Metsi](#)

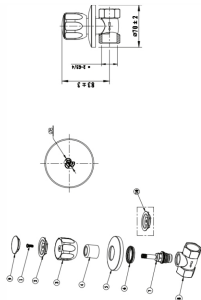

[FSTAF2ME-0GT01](#)

MI-228-20/N

Weight: 0.45 kg

Dimensions: (l) 130mm x (w) 90mm x (h) 80mm

Cobra Metsi Stop Tap Concealed Female 20mm

With sliding wall flange. 3/4BSP female iron connection ends. CP

Range: [Metsi](#)



[FBN2D1ME-0GT02](#)

MI-294/NV

Weight: 1.469 kg

Dimensions: (l) 185mm x (w) 175mm x (h) 155mm

Cobra Metsi Original Basin Mixer Standard

Cobra Metsi Original Chrome plated, fixed spout, basin mixer. The original rounded design. 2 X 1/2" BSP female iron connection ends. Made with de-zincification resistant brass for increased durability. With Cobra EasySwitch technology enabling your handle to be replaced by one of a different Cobra Original design. Cobra Genuine spare parts available. Cobra TeamAssist service team on call. Includes a 20 year LIXIL Africa warranty.

Range: [Metsi Original](#)



[FBHEW2ME-0GT02](#)

MI-251-15-HQ/NV

Weight: 2.34 kg

Dimensions: (l) 225mm x (w) 200mm x (h) 140mm

Cobra Metsi Original Bath Mixer Exposed

Cobra Metsi Original Chrome plated, exposed, wall-mounted bath mixer with diverter. Package includes a modern hand shower, wall-mounted hand shower holder, & hand shower hose. The original circular design. 2 X 1/2" BSP male iron connection ends. Made with de-zincification resistant brass for increased durability. With Cobra EasySwitch technology enabling your handle to be replaced by one of a different Cobra Original design. Cobra Genuine spare parts available. Cobra TeamAssist service team on call. Includes a 20 year LIXIL Africa warranty.

Range: [Metsi Original](#)



[FBBAN1M1-0GT02](#)

MI-206-15/NV

Weight: 0.49 kg

Dimensions: (l) 155mm x (w) 135mm x (h) 85mm

Cobra Metsi Original Bib Tap

Cobra Metsi Original Chrome plated bib tap including hot & cold indices. The original circular design. 1/2" BSP male connection ends. Made with de-zincification resistant brass for increased durability. With Cobra EasySwitch technology enabling your handle to be replaced by one of a different Cobra Original design. Cobra Genuine spare parts available. Cobra TeamAssist service team on call. Includes a 20 year LIXIL Africa warranty.

Range: [Metsi Original](#)



[FPT2A1M1-0GT02](#)

MI-211-15/NV

Weight: 0.59 kg

Dimensions: (l) 155mm x (w) 135mm x (h) 85mm

Cobra Metsi Original Pillar Tap

Cobra Metsi Original Chrome plated pillar tap including hot & cold indices. The original circular design. 1/2" BSP male connection ends. Made with de-zincification resistant brass for increased durability. With Cobra EasySwitch technology enabling your handle to be replaced by one of a different Cobra Original design. Cobra Genuine spare parts available. Cobra TeamAssist service team on call. Includes a 20 year LIXIL Africa warranty.

Range: [Metsi Original](#)



FSTAC1ME-0GT02

MI-238-15/NV

Weight: 0.48 kg

Dimensions: (l) 170mm x (w) 90mm x (h) 85mm

Cobra Metsi Original Stop Tap Concealed Compression 15mm

Cobra Metsi Original Chrome plated underwall stop tap including hot & cold indices & flange. The original rounded design. 15mm copper to copper compression connection ends. Made with de-zincification resistant brass for increased durability. With Cobra EasySwitch technology enabling your handle to be replaced by one of a different Cobra Original design. Cobra Genuine spare parts available. Cobra TeamAssist service team on call. Includes a 20 year LIXIL Africa warranty.

Range: [Metsi Original](#)



FSTAF1M1-0GT02

MI-228-15/NV

Weight: 0.66 kg

Dimensions: (l) 170mm x (w) 90mm x (h) 85mm

Cobra Metsi Original Stop Tap Concealed Female 15mm

Cobra Metsi Original Chrome plated underwall stop tap including hot & cold indices. The original circular design. 2 X 1/2" BSP female iron connection ends. Made with de-zincification resistant brass for increased durability. With Cobra EasySwitch technology enabling your handle to be replaced by one of a different Cobra Original design. Cobra Genuine spare parts available. Cobra TeamAssist service team on call. Includes a 20 year LIXIL Africa warranty.

Range: [Metsi Original](#)



FSTAF2ME-0GT02

MI-228-20/NV

Weight: 0.586 kg

Dimensions: (l) 170mm x (w) 90mm x (h) 85mm

Cobra Metsi Original Stop Tap Concealed Female 20mm

Cobra Metsi Original Chrome plated underwall stop tap including hot & cold indices & flange. The original rounded handle design. 2 X 1/2" BSP female iron connection ends. Made with de-zincification resistant brass for increased durability. With Cobra EasySwitch technology enabling your handle to be replaced by one of a different Cobra Original design. Cobra Genuine spare parts available. Cobra TeamAssist service team on call. Includes a 20 year LIXIL Africa warranty.

Range: [Metsi Original](#)



Stella

FBN2D1S9-0GT01

3294ST/N

Weight: 1.15 kg

Dimensions: (l) 190mm x (w) 190mm x (h) 130mm

Cobra Stella Basin Mixer Standard

One hole. Flow restricted to 9 ltrs/min. 1/2 BSP female connection ends. CP

Range: [Stella](#)

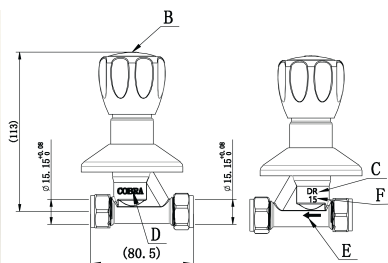
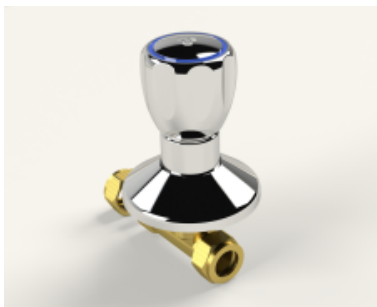

MI-238-15/NV

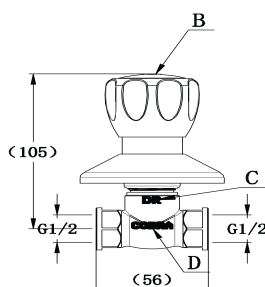

MI-228-15/NV

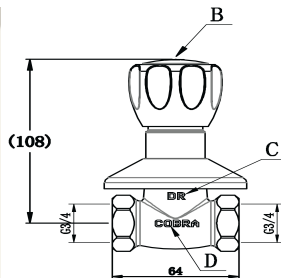

MI-228-20/NV

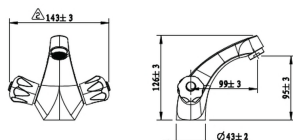

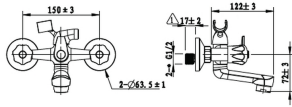

Dimensions: (l) 230mm x (w) 170mm x (h) 210mm

Cobra Stella Bath Mixer Exposed

Wall type with diverter, hand shower hose and hand shower attachment. 1/2 BSP male iron connection ends. CP

Range: Stella

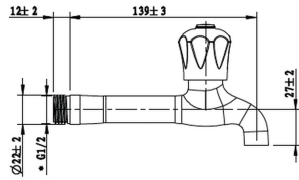

3306ST/EXT-15/N

Dimensions: (l) 180mm x (w) 110mm x (h) 60mm

Cobra Stella Bib Tap Extended

With hot and cold indices. 1/2BSP male iron connection end. CP

Range: Stella

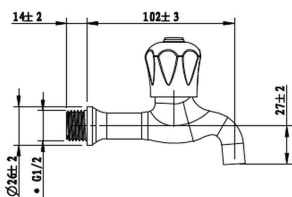

3306ST-15/N

Dimensions: (l) 150mm x (w) 130mm x (h) 60mm

Cobra Stella Bib Tap

With hot and cold indices. 1/2BSP male iron connection end. CP

Range: Stella

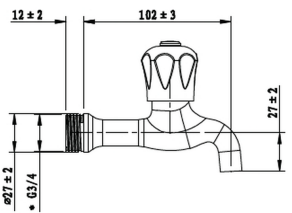

3306ST-20/N

Dimensions: (l) 160mm x (w) 120mm x (h) 70mm

Cobra Stella Bib Tap

With hot and cold indices. 1/2BSP male iron connection end. CP

Range: Stella

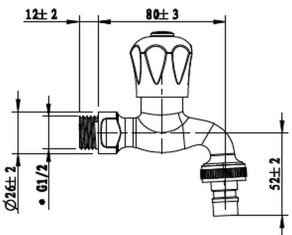

3309ST-15/N

Dimensions: (l) 150mm x (w) 120mm x (h) 70mm

Cobra Stella Bib Tap Extended

With hot and cold indices. 1/2 BSP male iron connection end inlet, 3/4 BSP male iron connection end outlet. CP

Range: **Stella**

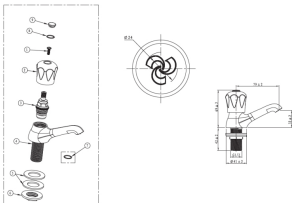

3311ST-15/N

Dimensions: (l) 150mm x (w) 120mm x (h) 70mm

Cobra Stella Pillar Tap

With hot and cold indices. 1/2 BSP male iron connection end. CP

Range: **Stella**



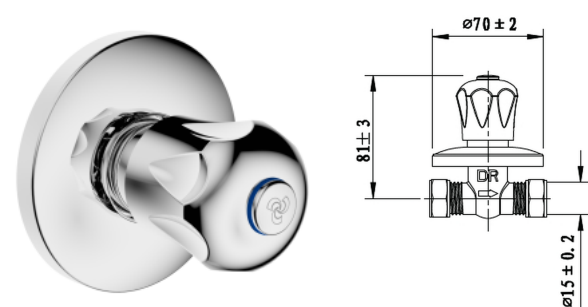

[FSTAC1ST-0GT01](#)

Weight: 0.42 kg

3338ST-15/N

Dimensions: (l) 130mm x (w) 90mm x (h) 80mm

Cobra Stella Stop Tap Concealed Compression 15mm

With sliding wall flange. 15mm compression connection ends. CP

Range: [Stella](#)

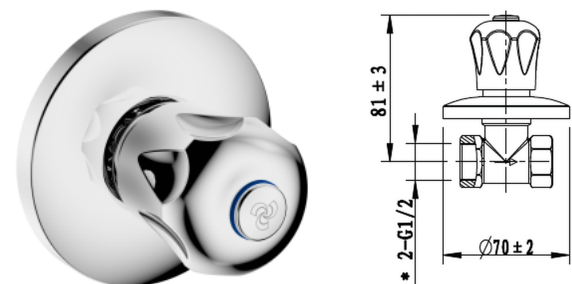

[FSTAF1ST-0GT01](#)

Weight: 0.4 kg

3328ST-15/N

Dimensions: (l) 130mm x (w) 90mm x (h) 80mm

Cobra Stella Stop Tap Concealed Female 15mm

With sliding wall flange. 1/2BSP female iron connection ends. CP

Range: [Stella](#)

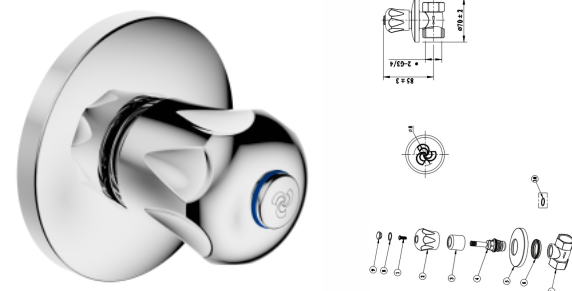

[FSTAF2ST-0GT01](#)

Weight: 0.45 kg

3328ST-20/N

Dimensions: (l) 130mm x (w) 90mm x (h) 70mm

Cobra Stella Stop Tap Concealed Female 20mm

With sliding wall flange. 3/4BSP female iron connection ends. CP

Range: [Stella](#)

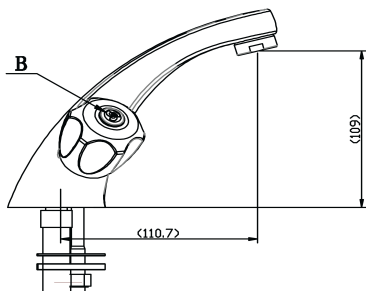

32945T/NV

[FBN2D1S9-0GT02](#)

Weight: 1.563 kg

3294ST/NV

Dimensions: (l) 185mm x (w) 175mm x (h) 155mm

Cobra Stella Original Basin Mixer Standard

Cobra Sella Original Chrome plated, fixed spout, basin mixer. The original rose-shaped design. 2 X 1/2" BSP female iron connection ends. Made with de-zincification resistant brass for increased durability. With Cobra EasySwitch technology enabling your handle to be replaced by one of a different Cobra Original design. Cobra Genuine spare parts available. Cobra TeamAssist service team on call. Includes a 20 year LIXIL Africa warranty.

Range: [Stella Original](#)

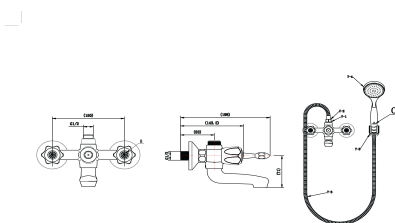

3351ST-15-HQ/NV

[FBHEW2ST-0GT02](#)

Weight: 2.42 kg

3351ST-15-HQ/NV

Dimensions: (l) 225mm x (w) 200mm x (h) 140mm

Cobra Stella Original Bath Mixer Exposed

Cobra Stella Original Chrome plated, exposed, wall-mounted bath mixer with diverter. Package includes a modern hand shower, wall-mounted hand shower holder, & hand shower hose. The original rose-shaped design. 2 X 1/2" BSP male iron connection ends. Made with de-zincification resistant brass for increased durability. With Cobra EasySwitch technology enabling your handle to be replaced by one of a different Cobra Original design. Cobra Genuine spare parts available. Cobra TeamAssist service team on call. Includes a 20 year LIXIL Africa warranty.

Range: [Stella Original](#)



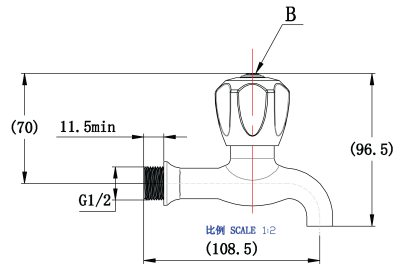

3306ST-15/NV

FBBAN1ST-0GT02

Weight: 0.53 kg

3306ST-15/NV

Dimensions: (l) 155mm x (w) 135mm x (h) 85mm

Cobra Stella Original Bib Tap

Cobra Stella Original Chrome plated bib tap including hot & cold indices. The original rose-shaped design. 1/2" BSP male connection ends. Made with de-zincification resistant brass for increased durability. With Cobra EasySwitch technology enabling your handle to be replaced by one of a different Cobra Original design. Cobra Genuine spare parts available. Cobra TeamAssist service team on call. Includes a 20 year LIXIL Africa warranty.

Range: [Stella Original](#)



FBBAE1ST-0GT02

Weight: 0.548 kg

3306ST/EXT-15/NV

Dimensions: (l) 155mm x (w) 135mm x (h) 85mm

Cobra Stella Original Bib Tap Extended

Cobra Stella Original Chrome plated extended length bib tap including hot & cold indices & flange. The original rose-shaped design. 1/2" BSP male connection end. Made with de-zincification resistant brass for increased durability. With Cobra EasySwitch technology enabling your handle to be replaced by one of a different Cobra Original design. Cobra Genuine spare parts available. Cobra TeamAssist service team on call. Includes a 20 year LIXIL Africa warranty.

Range: [Stella Original](#)



FBBWN1ST-0GT02

Weight: 0.466 kg

3309ST-15/NV

Dimensions: (l) 155mm x (w) 135mm x (h) 85mm

Cobra Stella Original Bib Tap Extended

Cobra Stella Original Chrome plated hose bib tap including hot & cold indices. The original rose-shaped design. 1/2" BSP male connection end; 3/4" BSP hose union. With Cobra EasySwitch technology enabling your handle to be replaced by one of a different Cobra Original design. Made with de-zincification resistant brass for increased durability. Cobra TeamAssist service team on call. Includes a 20 year LIXIL Africa warranty.

Range: [Stella Original](#)



FPT2A1S8-0GT02

Weight: 0.63 kg

3311ST-15/NV

Dimensions: (l) 155mm x (w) 135mm x (h) 85mm

Cobra Stella Original Pillar Tap

Cobra Stella Original Chrome plated pillar tap including hot & cold indices. The original rose-shaped design. 1/2" BSP male connection ends. Made with de-zincification resistant brass for increased durability. With Cobra EasySwitch technology enabling your handle to be replaced by one of a different Cobra Original design. Cobra Genuine spare parts available. Cobra TeamAssist service team on call. Includes a 20 year LIXIL Africa warranty.

Range: [Stella Original](#)

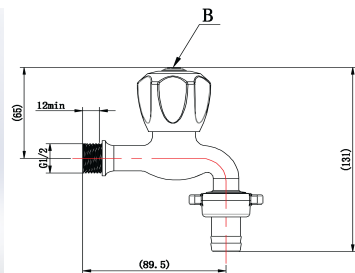

3306ST/EXT-15/NV

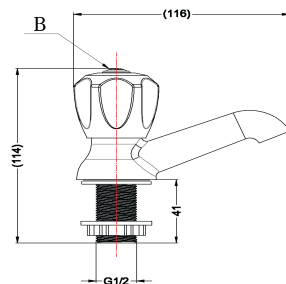

3311ST-15/NV

[FSTAC1ST-0GT02](#)

3338ST-15/NV

Weight: 0.556 kg

Dimensions: (l) 170mm x (w) 90mm x (h) 85mm

Cobra Stella Original Stop Tap Concealed Compression 15mm

Cobra Stella Original Chrome plated underwall stop tap including hot & cold indices & flange. The original rose-shaped design. 15mm copper to copper compression connection ends. Made with de-zincification resistant brass for increased durability. With Cobra EasySwitch technology enabling your handle to be replaced by one of a different Cobra Original design. Cobra Genuine spare parts available. Cobra TeamAssist service team on call. Includes a 20 year LIXIL Africa warranty.

Range: [Stella Original](#)



[FSTAF1ST-0GT02](#)

3328ST-15/NV

Weight: 0.7 kg

Dimensions: (l) 170mm x (w) 90mm x (h) 85mm

Cobra Stella Original Stop Tap Concealed Female 15mm

Cobra Stella Original Chrome plated underwall stop tap including hot & cold indices. The original rose-shaped design. 2 X 1/2" BSP female iron connection ends. Made with de-zincification resistant brass for increased durability. With Cobra EasySwitch technology enabling your handle to be replaced by one of a different Cobra Original design. Cobra Genuine spare parts available. Cobra TeamAssist service team on call. Includes a 20 year LIXIL Africa warranty.

Range: [Stella Original](#)



[1084040000](#)

3328ST-20/NV

Weight: 0.48 kg

Dimensions: (l) 160mm x (w) 85mm x (h) 85mm

Cobra Stella Original Stop Tap Concealed Female 20mm

With sliding wall flange. 3/4BSP female iron connection ends, Chrome Plated

Range: [Stella Original](#)



Roma

[FBN2D1RO-0GP01](#)

EX5003CH/N

Weight: 1.16 kg

Dimensions: (l) 190mm x (w) 190mm x (h) 120mm

Cobra Roma Basin Mixer Standard

Roma basin mixer, chrome.

Range: [Roma](#)



[FBHEW1RO-0GP01](#)

EX5001CH/N

Weight: 1.9 kg

Dimensions: (l) 220mm x (w) 170mm x (h) 210mm

Cobra Roma Bath Mixer Exposed

Roma bath mixer, wall-type, chrome.

Range: [Roma](#)

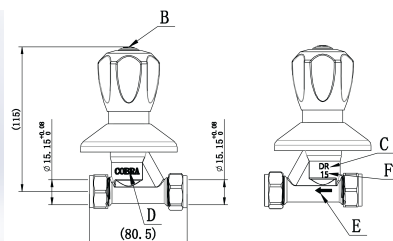

3338ST-15/NV

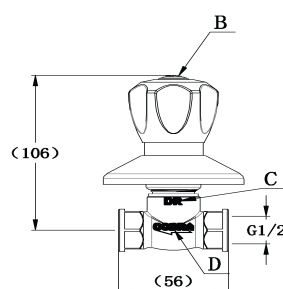

3328ST-15/NV

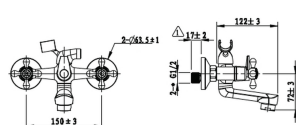
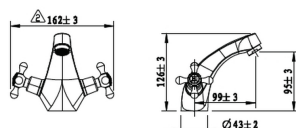
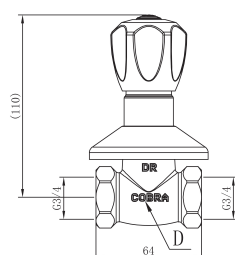

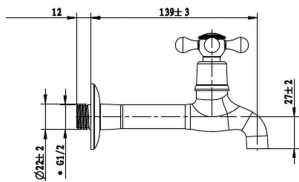

[FBBAE1RO-0GP01](#)

AEX5013CH/N

Weight: 0.42 kg

Dimensions: (l) 180mm x (w) 110mm x (h) 60mm

Cobra Roma Bib Tap Extended

Roma extended bib tap, 15mm, chrome.

Range: [Roma](#)

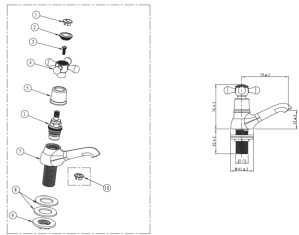

[FPT2A1RO-0GP01](#)

AEX5006CH/N

Weight: 0.4 kg

Dimensions: (l) 150mm x (w) 120mm x (h) 70mm

Cobra Roma Pillar Tap

Roma pillar tap, 15mm, chrome.

Range: [Roma](#)

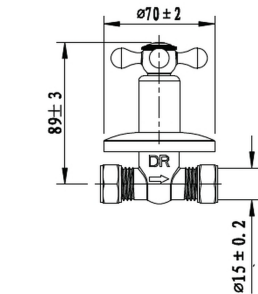

[FSTAC1RO-0GP01](#)

AEX5005CCH/N

Weight: 0.42 kg

Dimensions: (l) 130mm x (w) 90mm x (h) 80mm

Cobra Roma Stop Tap Concealed Compression 15mm

Roma undertile stop tap, CXC, 15mm, chrome.

Range: [Roma](#)

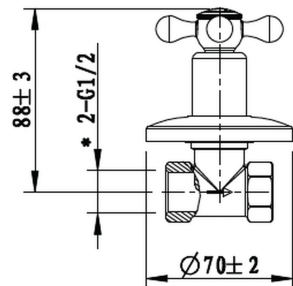

[FSTAF1RO-0GP01](#)

AEX5005CH/N

Weight: 0.38 kg

Dimensions: (l) 130mm x (w) 90mm x (h) 80mm

Cobra Roma Stop Tap Concealed Female 15mm

Roma undertile stop tap, 15mm, chrome.

Range: [Roma](#)

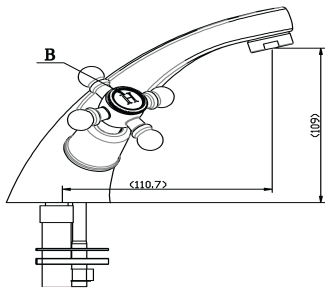

[FBN2D1RO-0GP02](#)

EX5003CH/NV

Weight: 1.567 kg

Dimensions: (l) 185mm x (w) 175mm x (h) 155mm

Cobra Roma Original Basin Mixer Standard

Cobra Roma Original Chrome plated, fixed spout, basin mixer. The original classical design. 2 X 1/2" BSP female iron connection ends. Made with de-zincification resistant brass for increased durability. With Cobra EasySwitch technology enabling your handle to be replaced by one of a different Cobra Original design. Cobra Genuine spare parts available. Cobra TeamAssist service team on call. Includes a 20 year LIXIL Africa warranty.

Range: [Roma Original](#)

EX5003CH/NV



[FBHEW1RO-0GP02](#)

EX5001CH/NV

Weight: 1.955 kg

Dimensions: (l) 225mm x (w) 200mm x (h) 140mm

Cobra Roma Original Bath Mixer Exposed

Cobra Roma Original Chrome plated, exposed, wall-mounted bath mixer with diverter. Package includes a modern hand shower, wall-mounted hand shower holder, & hand shower hose. The original classical design. 2 X 1/2" BSP male iron connection ends. Made with de-zincification resistant brass for increased durability. With Cobra EasySwitch technology enabling your handle to be replaced by one of a different Cobra Original design. Cobra Genuine spare parts available. Cobra TeamAssist service team on call. Includes a 20 year LIXIL Africa warranty.

Range: [Roma Original](#)



[FBBAE1RO-0GP02](#)

AEX5013CH/NV

Weight: 0.55 kg

Dimensions: (l) 155mm x (w) 135mm x (h) 85mm

Cobra Roma Original Bib Tap Extended

Cobra Roma Original Chrome plated extended length bib tap including hot & cold indices & flange. The original classical design. 1/2" BSP male connection end. Made with de-zincification resistant brass for increased durability. With Cobra EasySwitch technology enabling your handle to be replaced by one of a different Cobra Original design. Cobra Genuine spare parts available. Cobra TeamAssist service team on call. Includes a 20 year LIXIL Africa warranty.

Range: [Roma Original](#)



[FPT2A1RO-0GP02](#)

AEX5006CH/NV

Weight: 0.552 kg

Dimensions: (l) 155mm x (w) 135mm x (h) 85mm

Cobra Roma Original Pillar Tap

Cobra Roma Original Chrome plated pillar tap including hot & cold indices. The original classical design. 1/2" BSP male connection end. With Cobra EasySwitch technology enabling your handle to be replaced by one of a different Cobra Original design. Cobra Genuine spare parts available. Cobra TeamAssist service team on call. Includes a 20 year LIXIL Africa warranty.

Range: [Roma Original](#)



[FSTAC1RO-0GP02](#)

AEX5005CCH/NV

Weight: 0.53 kg

Dimensions: (l) 170mm x (w) 90mm x (h) 85mm

Cobra Roma Original Stop Tap Concealed Compression 15mm

Cobra Roma Original Chrome plated underwall stop tap including hot & cold indices & flange. The original classical design. 15mm copper to copper compression connection ends. Made with de-zincification resistant brass for increased durability. With Cobra EasySwitch technology enabling your handle to be replaced by one of a different Cobra Original design. Cobra Genuine spare parts available. Cobra TeamAssist service team on call. Includes a 20 year LIXIL Africa warranty.

Range: [Roma Original](#)

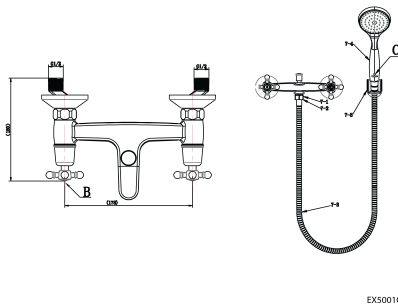

EX5001CH/NV

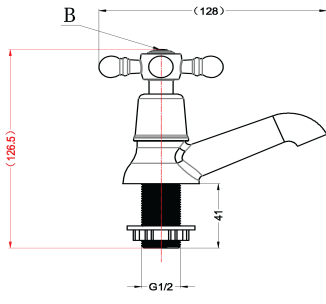
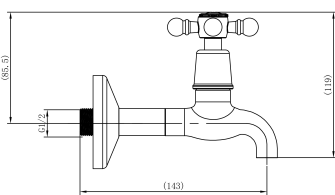

AEX5006CH/NV

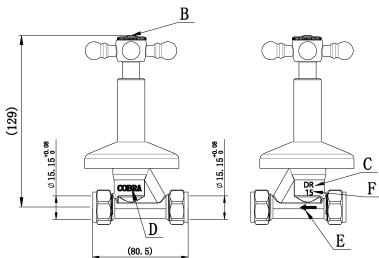

AEX5005CCH/NV

[FSTAF1RO-0GP02](#)

AEX5005CH/NV

Weight: 0.422 kg

Dimensions: (l) 170mm x (w) 90mm x (h) 85mm

Cobra Roma Original Stop Tap Concealed Female 15mm

Cobra Roma Original Chrome plated underwall stop tap including hot & cold indices & flange. The original classical handle design. 2 X 1/2" BSP female iron connection ends. Made with de-zincification resistant brass for increased durability. With Cobra EasySwitch technology enabling your handle to be replaced by one of a different Cobra Original design. Cobra Genuine spare parts available. Cobra TeamAssist service team on call. Includes a 20 year LIXIL Africa warranty. Range: [Roma Original](#)

AEX5005CH/NV

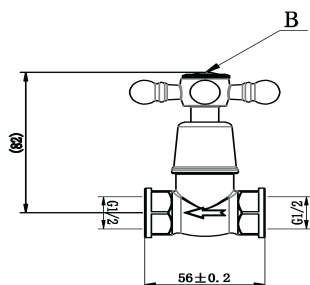

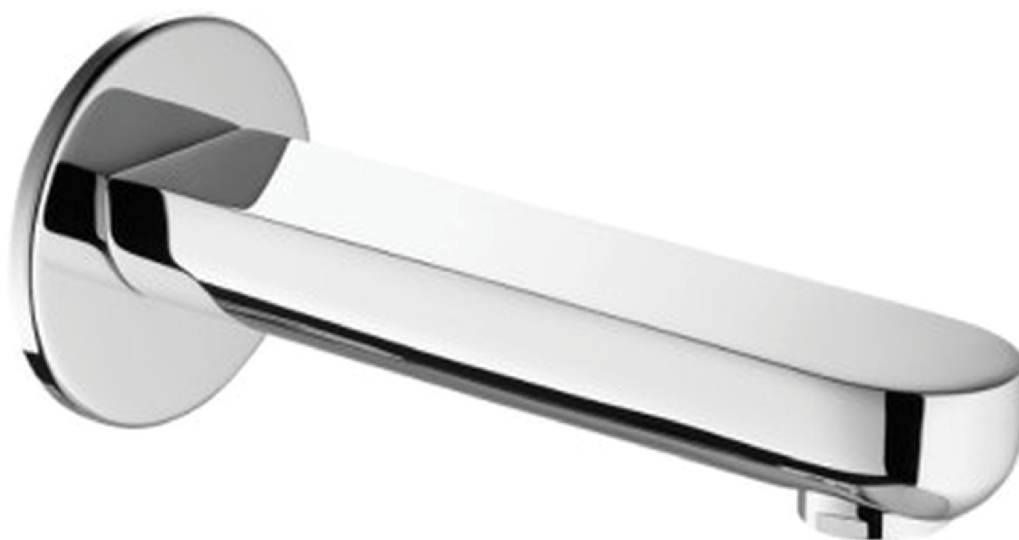

BATHROOM ACCESSORIES

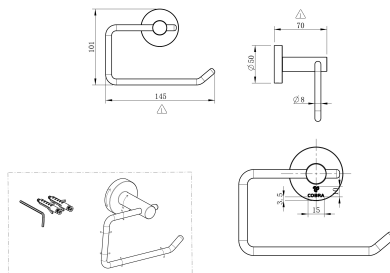

Dimensions: (l) 155mm x (w) 80mm x (h) 100mm

55

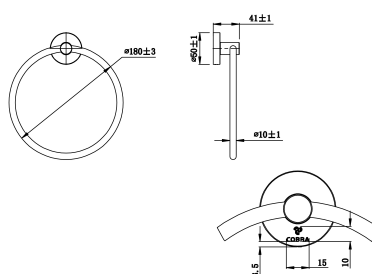
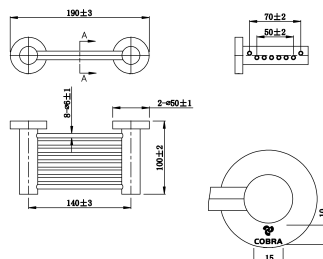
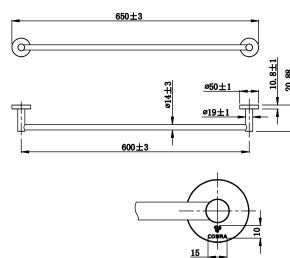
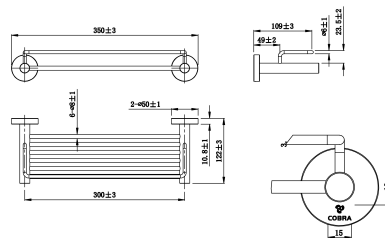
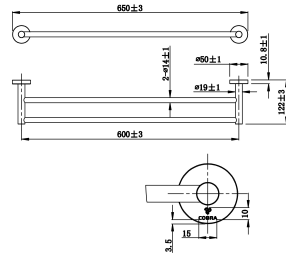
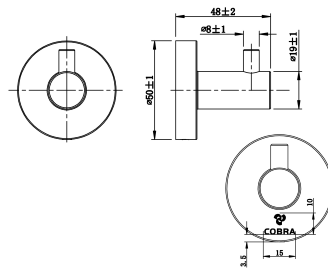

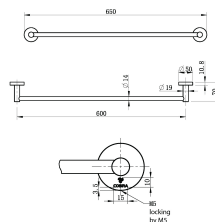
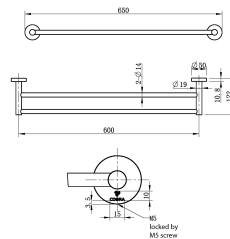
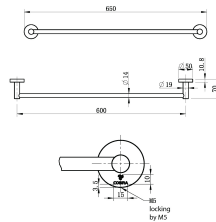
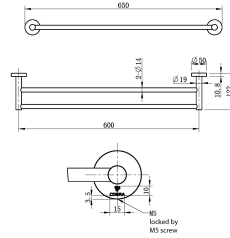
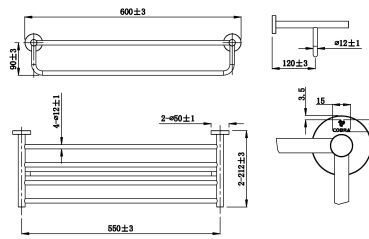

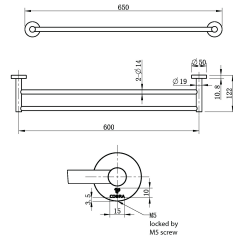

101121EN00

Weight: 0.56 kg

AC-DTR-BN

Dimensions: (l) 605mm x (w) 55mm x (h) 130mm

Cobra Seine Brushed Nickel Double Towel Rail

Double towel rail designed in a round aesthetic. 650mm in length. Fixing set included. Items are coated using a physical vapour deposition (PVD) process. Carries a 5 year warranty on functionality, 2 year warranty on brushed nickel coating.

Range: [Seine Brushed Nickel](#)

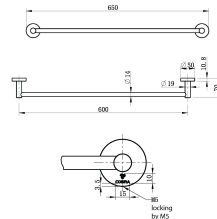

101108EN00

Weight: 0.43 kg

AC-TR-BN

Dimensions: (l) 605mm x (w) 55mm x (h) 80mm

Cobra Seine Brushed Nickel Towel Rail

Single towel rail designed in a round aesthetic. 650mm in length. Fixing set included. Items are coated using a physical vapour deposition (PVD) process. Carries a 5 year warranty on functionality, 2 year warranty on brushed nickel coating.

Range: [Seine Brushed Nickel](#)

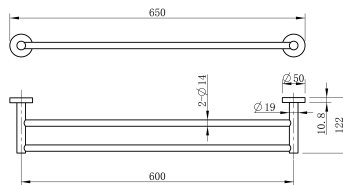

103985K000

Weight: 0.61 kg

AC-DTR-BLK

Dimensions: (l) 665mm x (w) 60mm x (h) 80mm

Cobra Seine Matte Black Double Towel Rail

Double towel rail made with stainless steel with matte black coating, 600mm.

Includes: mounting screws

Range: [Seine Matte Black](#)

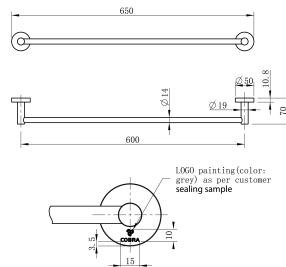

103986K000

Weight: 0.58 kg

AC-TR-BLK

Dimensions: (l) 665mm x (w) 60mm x (h) 80mm

Cobra Seine Matte Black Single Towel Rail

Single towel rail made with stainless steel and matte black coating, 600mm.

Includes: mounting screws

Range: [Seine Matte Black](#)



Bath Fillers

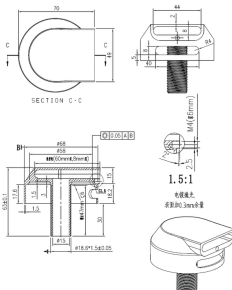

FSP001BT-0GP01

Weight: 0.6 kg

1811CH/N

Dimensions: (l) 460mm x (w) 313mm x (h) 295mm

Cobra Bath Filler

Bath filler/overflow with n.r.v.

Range: [Cobra](#)

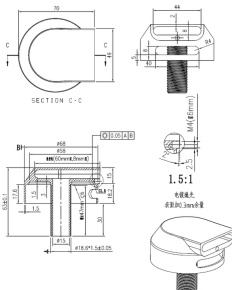

FSPT01BT-0GT01

Weight: 0.58 kg

030/N

Dimensions: (l) 80mm x (w) 80mm x (h) 110mm

Cobra Bath Filler

Combination bath filler and overflow with integral anti back syphonage prevention. 2 x 1/2BSP female inlets with blanking plug for left hand or right hand entry.

Range: [Cobra](#)



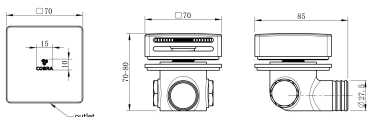

1039710000

Weight: 0.8 kg

030SQ/CP

Dimensions: (l) 100mm x (w) 80mm x (h) 80mm

Cobra Seine Bath Filler Square

Bath filler with overflow and anti-back siphonage, square, chrome. Includes: 1/2" female left/right inlets, exposed and concealed parts. For installation, left/right inlets may be used.

Range: [Seine](#)



103973GN00

Weight: 0.8 kg

030BG

Dimensions: (l) 100mm x (w) 80mm x (h) 80mm

Cobra Seine Brushed Gold Bath filler

Bath filler with overflow and anti-back siphonage, brushed gold. Includes: 1/2" female left/right inlets, exposed and concealed parts. For installation, left/right inlets may be used.

Range: [Seine Brushed Gold](#)



1039762660

Weight: 0.8 kg

030BGG

Dimensions: (l) 100mm x (w) 80mm x (h) 80mm

Cobra Seine Brushed Gun Grey Bath Filler

Bath filler with overflow and anti-back siphonage, brushed gun grey. Includes: 1/2" female left/right inlets, exposed and concealed parts. For installation, left/right inlets may be used.

Range: [Seine Brushed Gun Grey](#)



103975EN00

Weight: 0.8 kg

030BN

Dimensions: (l) 100mm x (w) 80mm x (h) 80mm

Cobra Seine Brushed Nickel Bath Filler

Bath filler with overflow and anti-back siphonage, brushed nickel. Includes: 1/2" female left/right inlets, exposed and concealed parts. For installation, left/right inlets may be used.

Range: [Seine Brushed Nickel](#)



103974K000

Weight: 0.8 kg

030BLK

Dimensions: (l) 100mm x (w) 80mm x (h) 80mm

Cobra Seine Matte Black Bath Filler

Bath filler with overflow and anti-back siphonage, matte black. Includes: 1/2" female left/right inlets, exposed and concealed parts. For installation, left/right inlets may be used.

Range: [Seine Matte Black](#)

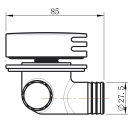
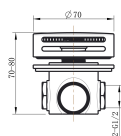
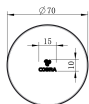
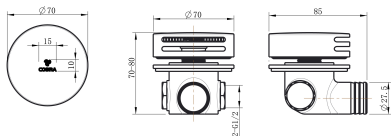

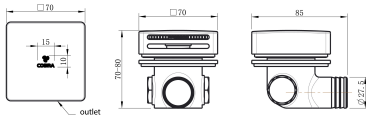

103972K000

Weight: 0.8 kg

030SQ/BLK

Dimensions: (l) 100mm x (w) 80mm x (h) 80mm

Cobra Seine Matte Black Bath Filler Square

Bath filler with overflow and anti-back siphonage, square, matte black. Includes: 1/2" female left/right inlets, exposed and concealed parts. For installation, left/right inlets may be used.

Range: [Seine Matte Black](#)



Bath Spouts

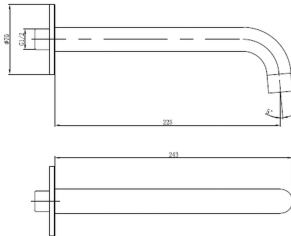

[FSP001BS-0GP01](#)

Weight: 0.26 kg

2208CH/N

Dimensions: (l) 280mm x (w) 90mm x (h) 50mm

Cobra Bath Spout

Wall spout, 230mm, chrome.

Range: [Cobra](#)

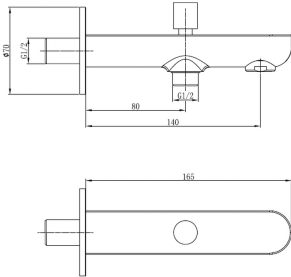

[FSP005BT-0GP01](#)

Weight: 0.58 kg

2204CH/N

Dimensions: (l) 240mm x (w) 80mm x (h) 50mm

Cobra Bath Spout

Diverter bath spout, chrome.

Range: [Cobra](#)

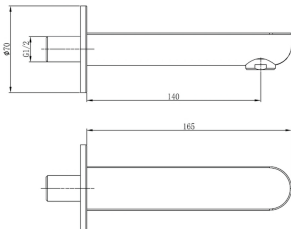

[FSPT04BT-0GT01](#)

Weight: 0.48 kg

060/N/N

Dimensions: (l) 240mm x (w) 80mm x (h) 50mm

Cobra Bath Spout

Bath wall spout with wall flange. 140mm throw. 1/2BSP male Iron inlet. CP

Range: [Cobra](#)

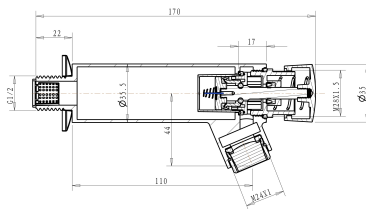

[FSPT21MT-0GT01](#)

Weight: 0.6 kg

KM066WT-114/N

Dimensions: (l) 210mm x (w) 170mm x (h) 50mm

Cobra Spout Metering

Wall type. Non hold open, self closing. With wall flange and flow controller. 1/2BSP male iron connection end. Flow cycle 1-20 seconds.

Range: [Cobra](#)

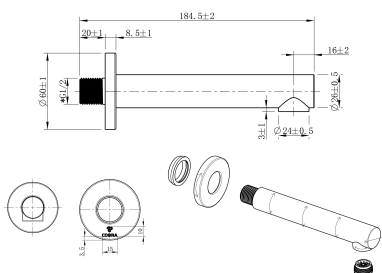

[105590GN00](#)

Weight: 0.3 kg

066BRGOLD

Dimensions: (l) 198mm x (w) 38mm x (h) 105mm

Cobra Seine Brushed Gold Bath Spout

Tubular bath spout, 165mm length including flange, brass with brushed gold coating. Includes: 1/2" male inlet, wall flange,

Range: [Seine Brushed Gold](#)



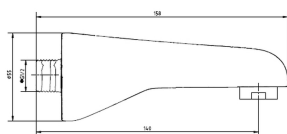
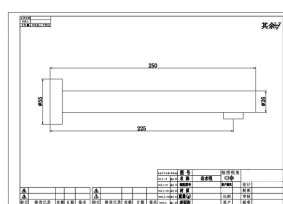
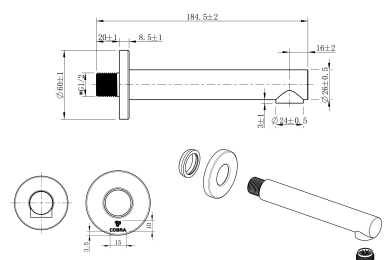
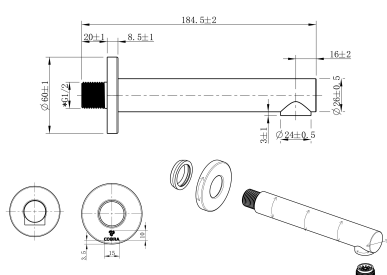
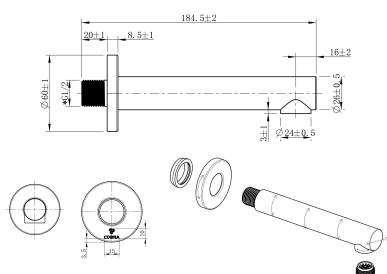



SHOWER COLLECTION

Shower Accessories

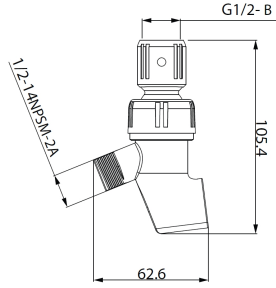

[FHSHS1AR-0GT01](#)

28050

Weight: 0.1 kg

Dimensions: (l) 200mm x (w) 140mm x (h) 40mm

Cobra Converter Mount

Hand Shower To Head Shower Conversion Mount Chrome

Range: [Cobra](#)

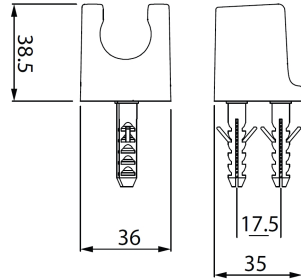

[FHSHD1WC-0GT01](#)

28060

Weight: 0.05 kg

Dimensions: (l) 200mm x (w) 140mm x (h) 60mm

Cobra Shower Holder

Chrome

Range: [Cobra](#)

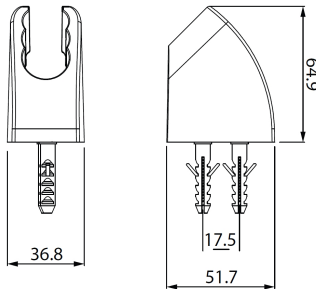

[FHSHD2WC-0GT01](#)

28070

Weight: 0.1 kg

Dimensions: (l) 200mm x (w) 150mm x (h) 70mm

Cobra Shower Holder multi

Multi Position Selection Chrome

Range: [Cobra](#)

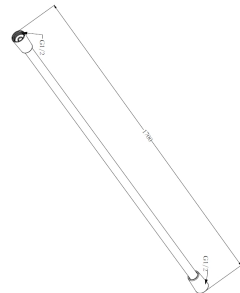

[FCH1700SN-0GT01](#)

008/7/N

Weight: 0.34 kg

Dimensions: (l) 320mm x (w) 160mm x (h) 60mm

Cobra Hand Shower Hose

Length: 1700mm Anti - Tangle

Range: [Cobra](#)

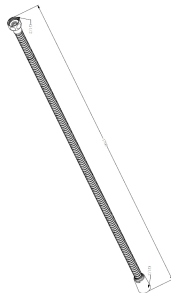

[FCH1700AR-0GT01](#)

008/5C/N

Weight: 0.35 kg

Dimensions: (l) 320mm x (w) 160mm x (h) 60mm

Cobra Hand Shower Hose

Length: 1700mm Stainless Steel Construction

Range: [Cobra](#)

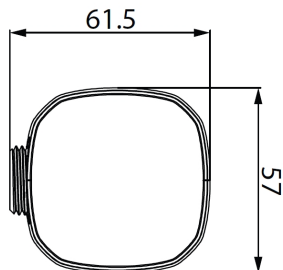

[FSWOU1PS-0GT01](#)

AP8-400

Weight: 0.18 kg

Dimensions: (l) 200mm x (w) 140mm x (h) 70mm

Cobra Shower wall outlet

Chrome Shell With Brass Waterway

Range: [Cobra](#)



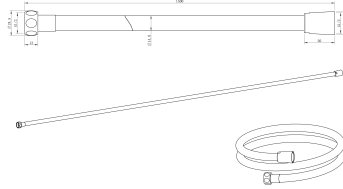

[1011552660](#)

008-BGG

Weight: 0.32 kg

Dimensions: (l) 230mm x (w) 45mm x (h) 215mm

Cobra Seine Brushed Gun Grey Hand Shower Hose

1 500mm smooth-look hand shower hose. 1/2" BSP connection ends. Items are coated using a physical vapour deposition (PVD) process. Carries a 5 year warranty on functionality, 2 year warranty on brushed gun grey coating.

Range: [Seine Brushed Gun Grey](#)

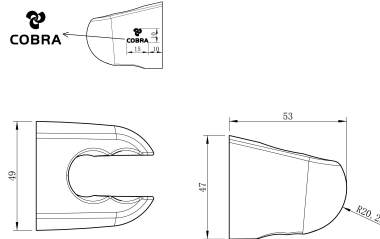

[1011522660](#)

28080BGG

Weight: 0.1 kg

Dimensions: (l) 75mm x (w) 55mm x (h) 60mm

Cobra Seine Brushed Gun Grey Shower Holder

Hand shower holder allowing 2 ways to position the hand shower. Fixing set included. Items are coated using a physical vapour deposition (PVD) process. Carries a 5 year warranty on functionality, 2 year warranty on brushed gun grey coating.

Range: [Seine Brushed Gun Grey](#)

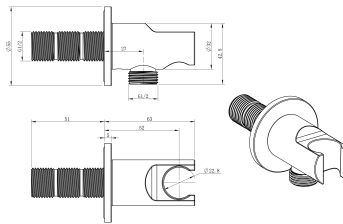

[1011492660](#)

AP-RND-BGG

Weight: 0.399 kg

Dimensions: (l) 125mm x (w) 65mm x (h) 70mm

Cobra Seine Brushed Gun Grey Shower Outlet Round

Wall mounted hand shower outlet and holder. 1/2" BSP Male iron connection end. Items are coated using a physical vapour deposition (PVD) process. Carries a 5 year warranty on functionality, 2 year warranty on brushed gun grey coating.

Range: [Seine Brushed Gun Grey](#)

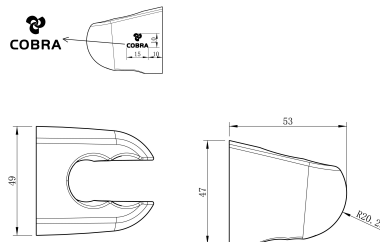

[101151EN00](#)

28080BN

Weight: 0.1 kg

Dimensions: (l) 75mm x (w) 55mm x (h) 60mm

Cobra Seine Brushed Nickel Shower Holder

Hand shower holder allowing 2 ways to position the hand shower. Fixing set included. Items are coated using a physical vapour deposition (PVD) process. Carries a 5 year warranty on functionality, 2 year warranty on brushed nickel coating.

Range: [Seine Brushed Nickel](#)

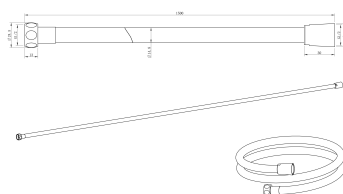

[101154EN00](#)

008-BN

Weight: 0.32 kg

Dimensions: (l) 230mm x (w) 45mm x (h) 215mm

Cobra Seine Brushed Nickel Hand Shower Hose

1 500mm smooth-look hand shower hose. 1/2" BSP connection ends. Items are coated using a physical vapour deposition (PVD) process. Carries a 5 year warranty on functionality, 2 year warranty on brushed gun nickel coating.

Range: [Seine Brushed Nickel](#)



[101148EN00](#)

AP-RND-BN

Weight: 0.399 kg

Dimensions: (l) 125mm x (w) 65mm x (h) 70mm

Cobra Seine Brushed Nickel Shower Outlet Round

Wall mounted hand shower outlet and holder. 1/2" BSP Male iron connection end. Items are coated using a physical vapour deposition (PVD) process. Carries a 5 year warranty on functionality, 2 year warranty on brushed nickel coating.

Range: [Seine Brushed Nickel](#)

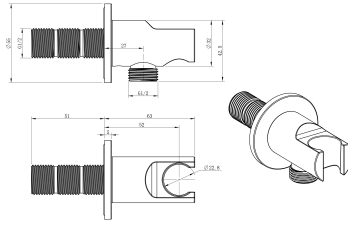

[FSACOEGN-0GT0150](#)

AP8-ZM

Weight: 0.2 kg

Dimensions: (l) 70mm x (w) 70mm x (h) 60mm

Cobra Zambezi Shower wall outlet

Outlet elbow for hand shower brass G1/2 connection ends chrome.

Range: [Zambezi](#)

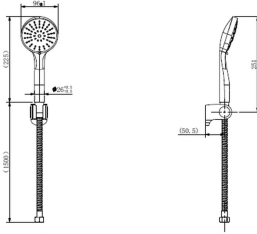

Hand Showers

[FHSHS3DN-0GT01](#)

007BREATHE-RND

Weight: 0.32 kg

Dimensions: (l) 340mm x (w) 170mm x (h) 60mm

Cobra Breathe Hand shower round 3 spray patterns chrome

Dimensions: 125 MM Lasting chrome finish 3 Spray patterns: Relaxing classic spray, Pulsating massage spray, Boosted jet spray. Switch spray modes by rotating the shower head Conveniently switch spray modes with a simple push of the button Made from durable ABSEasy rub clean nozzlesMaximum flow rate of 9l per minute. Limescale rub-clean nozzles

Range: [Breathe](#)

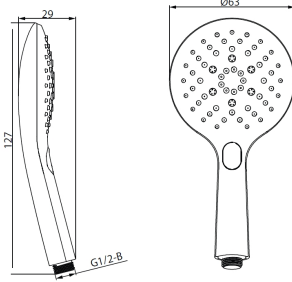

[FHSHS3AR-0GT01](#)

007DEN

Weight: 0.25 kg

Dimensions: (l) 340mm x (w) 170mm x (h) 50mm

Cobra Den Hand shower 3 spray patterns round white face plate

Dimensions: 100 MM Lasting chrome finish 3 Spray patterns: Relaxing classic spray, Concentrated massage spray, Combined mixed spray Switch spray modes by rotating the shower head Fresh white face plate Made from durable ABS. Limescale rub-clean nozzles

Range: [Den](#)

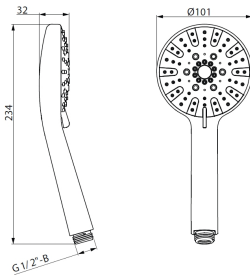

[1006872430](#)

007WAND/BLK

Weight: 0.12 kg

Dimensions: (l) 235mm x (w) 45mm x (h) 45mm

Cobra Matte Black Accessories Hand Shower matte black

Dimensions: 25MM Relaxing classic spray Check valve included Durable ABS body Easy rub clean nozzles 2 year warranty on black coating

Range: [Matte Black Accessories](#)

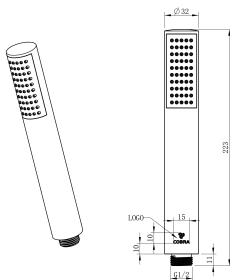

[FHSHS1PS-0GT01](#)

007PAUSE-RND

Weight: 0.25 kg

Dimensions: (l) 340mm x (w) 200mm x (h) 50mm

Cobra PAUSE Hand shower round chrome plated

Dimensions: 115 X 120MM Lasting chrome finish Combined classic spray with centre jet for enhanced performance Made from durable ABS. Limescale rub-clean nozzles

Range: [PAUSE](#)

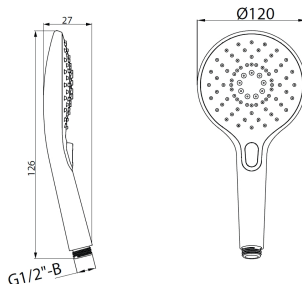

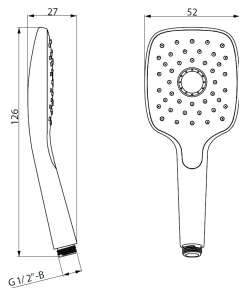

[FHSHS2PS-0GT01](#)

Weight: 0.26 kg

007PAUSE-SQ

Dimensions: (l) 340mm x (w) 170mm x (h) 50mm

Cobra PAUSE Hand shower square chrome plated

Dimensions: 115 X 120MM Lasting chrome finish Combined classic spray patterns with centre jet for enhanced performance Made from durable ABS. Limescale rub-clean nozzles

Range: [PAUSE](#)

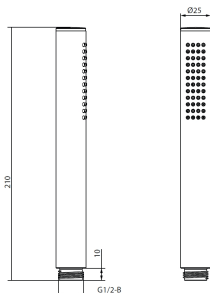

[FHSHS1SN-0GT01](#)

Weight: 0.24 kg

007RECESS-WAND

Dimensions: (l) 340mm x (w) 90mm x (h) 30mm

Cobra Recess Hand shower wand brass chrome plated

Dimensions: 25MM Lasting chrome finish Relaxing classic spray Check valve included Durable brass body Easy rub clean nozzles

Range: [Recess](#)

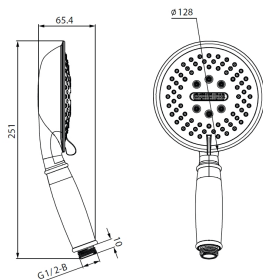

[FHSHS3RC-0GT01](#)

Weight: 0.32 kg

007SNUG

Dimensions: (l) 340mm x (w) 170mm x (h) 60mm

Cobra Snug Hand shower round 3 spray patterns white face plate

Dimensions: 120 MM Lasting chrome finish Unique Victorian style 3 Spray patterns: Relaxing classic spray, Filar velvet face wash, Mist spray Switch spray modes by rotating the shower head Made from durable ABS. Limescale rub-clean nozzles

Range: [SNUG](#)

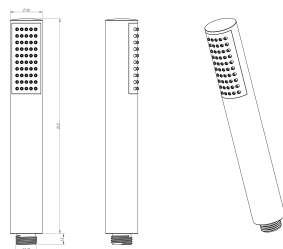

[101144GN00](#)

Weight: 0.12 kg

007TU-BG

Dimensions: (l) 235mm x (w) 45mm x (h) 45mm

Cobra Seine Brushed Gold Tube Hand Shower

Tubular hand shower with 1 spray. 212mm long. 1/2" BSP Male iron connection end. Items are coated using a physical vapour deposition (PVD) process. Carries a 5 year warranty on functionality, 2 year warranty on brushed gold coating.

Range: [Seine Brushed Gold](#)

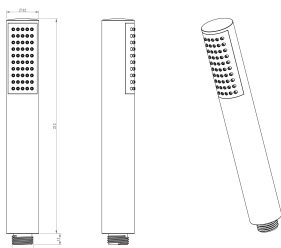

[1011462660](#)

Weight: 0.12 kg

007TU-BGG

Dimensions: (l) 235mm x (w) 45mm x (h) 45mm

Cobra Seine Brushed Gun Grey Tube Hand Shower

Tubular hand shower with 1 spray. 212mm long. 1/2" BSP Male iron connection end. Items are coated using a physical vapour deposition (PVD) process. Carries a 5 year warranty on functionality, 2 year warranty on brushed gun grey coating.

Range: [Seine Brushed Gun Grey](#)

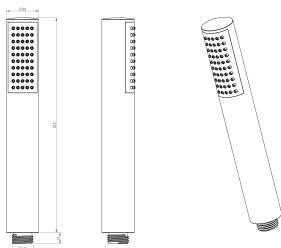

[101145EN00](#)

Weight: 0.12 kg

007TU-BN

Dimensions: (l) 235mm x (w) 45mm x (h) 45mm

Cobra Seine Brushed Nickel Tube Hand Shower

Tubular hand shower with 1 spray. 212mm long. 1/2" BSP Male iron connection end. Items are coated using a physical vapour deposition (PVD) process. Carries a 5 year warranty on functionality, 2 year warranty on brushed nickel coating.

Range: [Seine Brushed Nickel](#)



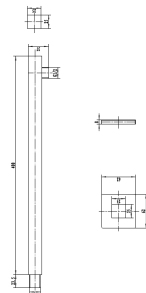
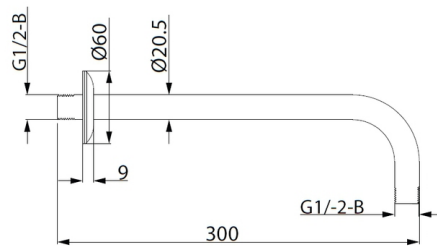
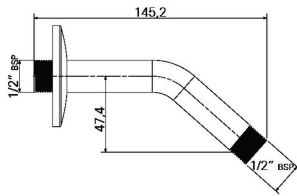
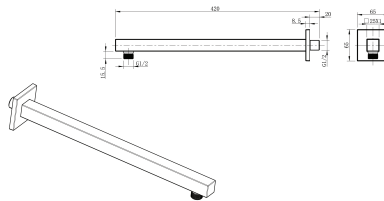
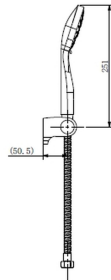
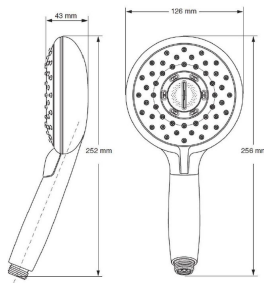

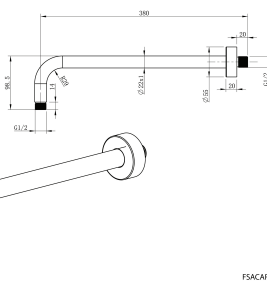

FSACARS1-5ET01 029SEINE/EB

Weight: 0.384 kg Dimensions: (l) 405mm x (w) 110mm x (h) 30mm

Cobra Seine Matte Black Shower arm round 300

Dimensions: 300mm Stainless Steel Matte Black

Range: [Seine Matte Black](#)



FSACARS1-SET01

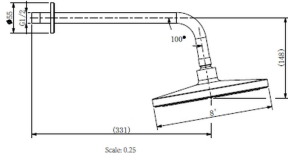

FSACA2GN-0GT0150

Weight: 0.22 kg

027ZM-LONG

Dimensions: (l) 370mm x (w) 90mm x (h) 30mm

Cobra Zambezi Shower arm 331

Wall mounted shower arm long with wall flange 331mm long 2 x G1/2 male connection ends chrome.

Range: [Zambezi](#)

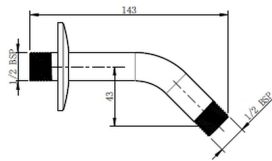

FSACA1GN-0GT0150

Weight: 0.12 kg

027ZM-SHORT

Dimensions: (l) 190mm x (w) 150mm x (h) 20mm

Cobra Zambezi Shower arm 143

Wall mounted shower arm short with wall flange 143mm long 2 x G1/2 male connection ends chrome.

Range: [Zambezi](#)



Shower Rails

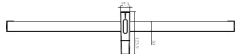
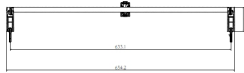

FSWRS1SN-0GT01

Weight: 1.3 kg

002ARRIVE

Dimensions: (l) 910mm x (w) 230mm x (h) 110mm

Cobra Arrive Shower Rail Square 600

Dimensions : 30 X 15mm Tube Length: 600mm Convenient Button Slider Material : Stainless Steel

Range: [Arrive](#)

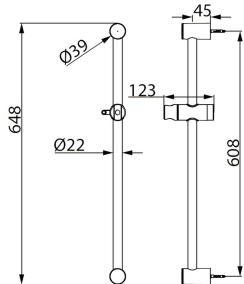

FSWRS1PS-0GT01

Weight: 1.22 kg

002PAUSE

Dimensions: (l) 910mm x (w) 230mm x (h) 100mm

Cobra PAUSE Shower Rail Round

Dimensions: 22mm Tube Length: 600mm Easy Slider Quick Installation Stainless Steel

Range: [PAUSE](#)



Shower Heads

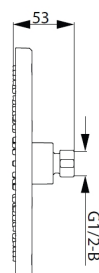
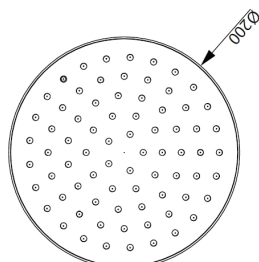

FSWHR1AR-0GT01

Weight: 0.58 kg

076ARRIVE/RND

Dimensions: (l) 300mm x (w) 270mm x (h) 60mm

Cobra Arrive Shower Head round 200

Dimensions: 200MM Lasting chrome finish Relaxing classic spray Made from durable ABS. Limescale rub-clean nozzles. 10l/min flow rate

Range: [Arrive](#)



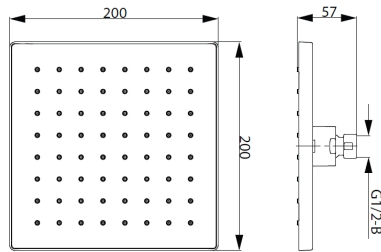

[FSWHS1AR-0GT01](#)

076ARRIVE/SQ

Weight: 0.64 kg

Dimensions: (l) 300mm x (w) 270mm x (h) 60mm

Cobra Arrive Shower Head square 200

Dimensions: 200 X 200MM Lasting chrome finish Relaxing classic spray Made from durable ABS. 10l/min flow rate

Range: [Arrive](#)

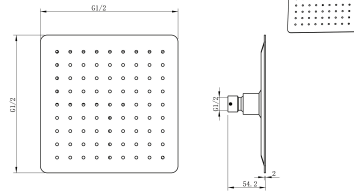

[FSACHSS1-5ET01](#)

075ARRIVE/SQ/EB

Weight: 0.781 kg

Dimensions: (l) 225mm x (w) 210mm x (h) 75mm

Cobra Arrive Matte Black Shower Head square 200

Dimensions: 200 X 200MM Relaxing classic spray Made from stainless steel Matte black ceramic coating Maximum flow rate of 9l per minute

Range: [Arrive Matte Black](#)

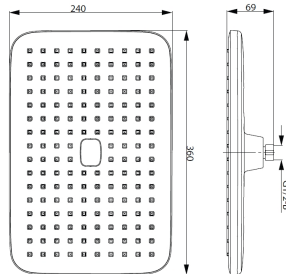

[FSWHR1PS-0GT01](#)

076BREATHE-RECT

Weight: 1.6 kg

Dimensions: (l) 500mm x (w) 310mm x (h) 80mm

Cobra Breathe Shower head rectangular 360mm white face plate

Dimensions: 360 X 240MM Lasting chrome finish Full coverage classic rain spray Fresh white face plate Made from durable ABS. Limescale rub-clean nozzles

Range: [Breathe](#)

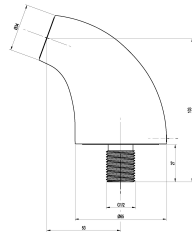

[FSWHR135-0GT01](#)

KP2-61/N

Weight: 0.66 kg

Dimensions: (l) 140mm x (w) 80mm x (h) 80mm

Cobra Shower Head & Arm set

Vandal-proof shower head, brushed chrome. Single function, 1/2" BSP male inlet, minimum flow pressure of 50 kPa.

Range: [Cobra](#)

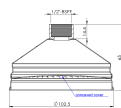

[FSWHR107-0GT0156](#)

070CP

Weight: 0.14 kg

Dimensions: (l) 170mm x (w) 120mm x (h) 70mm

Cobra Shower Head

Hooded, single-function shower rose, 100mm diameter, chrome-plated. Includes: 1/2 BSP male inlet, single function includes: classic spray.

Range: [Cobra](#)

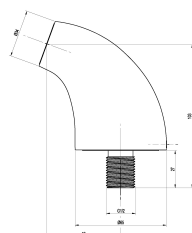

[FSWHR134-0GT01](#)

KP2-6/N

Weight: 0.66 kg

Dimensions: (l) 140mm x (w) 80mm x (h) 80mm

Cobra Shower Head & Arm set

Vandalproof shower head, single-function, chrome. Includes: 1/2" BSP male inlet, minimum flow pressure 50 kPa.

Range: [Cobra](#)



FSWHR6AR-0GT01

076DEN

Weight: 0.3 kg

Dimensions: (l) 260mm x (w) 180mm x (h) 90mm

Cobra Den Shower head 6 spray patterns 115mm chrome

Dimensions: 115MM Lasting chrome finish 6 Spray patterns: Eco trickle spray which pauses the water flow while assisting in holding the temperature to avoid water wastage, Relaxing classic spray, Full fun multi-D spray, Max coverage mix multi-D spray, Kailas rain storm spray, Max coverage mix Kailas spray. Switch spray modes by rotating the shower head Made from durable ABS. Limescale rub-clean nozzles

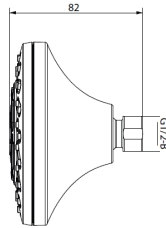
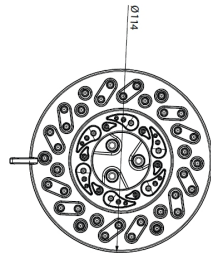
Range: [Den](#)**FSWHR1DN-0GT01**

076DEN-SQ-152

Weight: 0.52 kg

Dimensions: (l) 300mm x (w) 270mm x (h) 40mm

Cobra Den Shower head square 152mm white face plate

Dimensions: 152 X 152MM Lasting chrome finish Relaxing classic spray Fresh white face plate Made from durable ABS. Limescale rub-clean nozzles

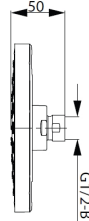
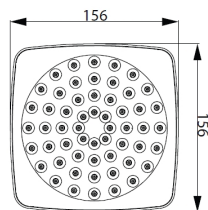
Range: [Den](#)**FSWHR109-0GT0156**

073-LIANA-R

Weight: 0.7 kg

Dimensions: (l) 240mm x (w) 220mm x (h) 70mm

Cobra Liana Shower Head round 200

Liana round shower head, 200mm diameter x 20mm, chrome-plated. Includes: brass ABS nut, water-saving flow restricted to 9L/min, 1/2 BSP female inlet, anti-lime nipples and classic spray.

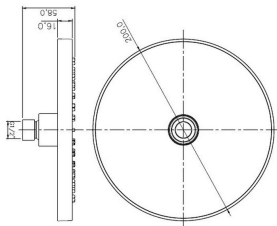
Range: [Liana](#)**FSWHS110-0GT0156**

073-LIANA-SQ

Weight: 0.74 kg

Dimensions: (l) 400mm x (w) 220mm x (h) 80mm

Cobra Liana Shower Head square

Liana square shower head, chrome.

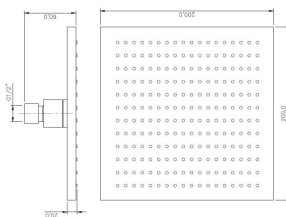
Range: [Liana](#)**FSWHR2DN-0GT01**

076PAUSE-SQ-200

Weight: 0.62 kg

Dimensions: (l) 300mm x (w) 270mm x (h) 70mm

Cobra Pause Shower Head square 200

Dimensions: 200 X 200MM Lasting chrome finish Relaxing classic spray Fresh white face plate Made from durable ABS. Limescale rub-clean nozzles

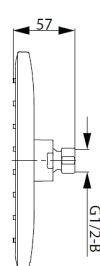
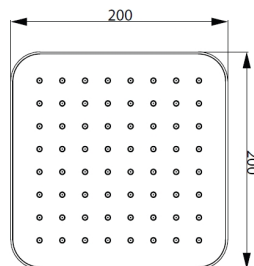
Range: [PAUSE](#)

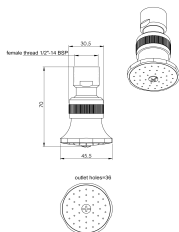

[FSWHR101-0GT0156](#)

Weight: 0.18 kg

65

Dimensions: (l) 80mm x (w) 70mm x (h) 50mm

Cobra Prestex Shower Head

Prestex single-function shower head, chrome, Eco 7.5 l/min. Includes: 1/2 BSP female inlet.

Range: [Prestex](#)



[FSWHR1RC-0GT01](#)

Weight: 0.5 kg

076SNUG-RND

Dimensions: (l) 300mm x (w) 270mm x (h) 60mm

Cobra Snug Shower Head round 173

Dimensions ?173mm Unique Classical Style Classic Spray Durable Abs Construction. Limescale rub-clean nozzles

Range: [SNUG](#)

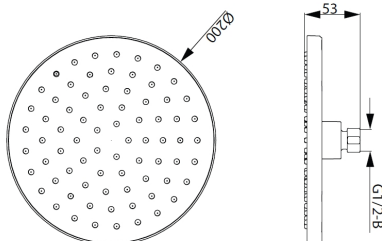

[101172GN00](#)

Weight: 0.73 kg

076BG

Dimensions: (l) 225mm x (w) 75mm x (h) 210mm

Cobra Seine Brushed Gold Shower Head 200

Seine 200mm round shower head with Classic spray. Manufactured from stainless steel. Items are coated using a physical vapour deposition (PVD) process. 1/2" BSP connection end. Maximum flow rate of 9l per minute. Carries a 5 year warranty on functionality, 2 year warranty on brushed gold coating.

Range: [Seine Brushed Gold](#)

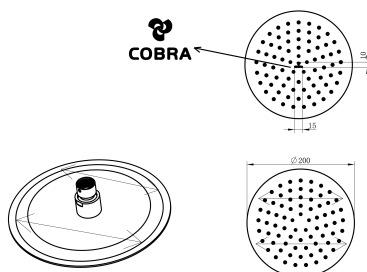

[1011742660](#)

Weight: 0.73 kg

076BGG

Dimensions: (l) 225mm x (w) 75mm x (h) 210mm

Cobra Seine Brushed Gun Grey Shower Head 200

Seine 200mm round shower head with Classic spray. Manufactured from stainless steel. Items are coated using a physical vapour deposition (PVD) process. 1/2" BSP connection end. Maximum flow rate of 9l per minute. Carries a 5 year warranty on functionality, 2 year warranty on brushed gun grey coating.

Range: [Seine Brushed Gun Grey](#)

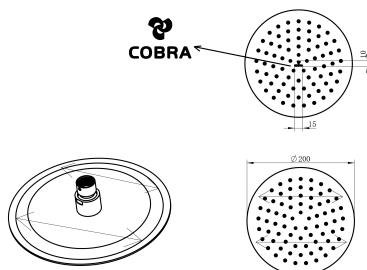
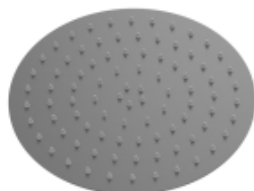

[101173EN00](#)

Weight: 0.73 kg

076BN

Dimensions: (l) 225mm x (w) 75mm x (h) 210mm

Cobra Seine Brushed Nickel Shower Head 200

Seine 200mm round shower head with Classic spray. Manufactured from stainless steel. Items are coated using a physical vapour deposition (PVD) process. 1/2" BSP connection end. Maximum flow rate of 9l per minute. Carries a 5 year warranty on functionality, 2 year warranty on brushed nickel coating.

Range: [Seine Brushed Nickel](#)

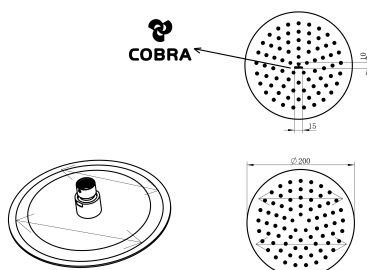

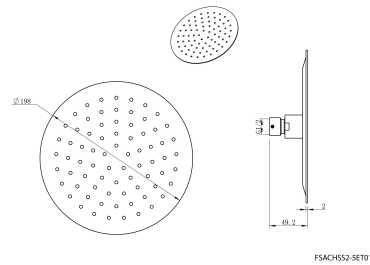

FSACHSS2-5ET01 075SEINE/EB
 Weight: 0.726 kg Dimensions: (l) 225mm x (w) 210mm x (h) 75mm
Cobra Seine Matte Black Shower Head round 200
 Dimensions: 200mm Classic Spray Stainless Steel Matte Black
 Range: [Seine Matte Black](#)

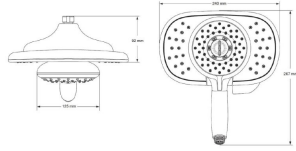

FSWHR4S6-0GT0161 076SPECTRA/DUO
 Weight: 1.76 kg Dimensions: (l) 310mm x (w) 270mm x (h) 190mm

Cobra Spectra Shower Head duo
 Spectra Duo shower head + hand shower chrome. Combine the enhanced control of a hand shower with the coverage of a shower head with the diverter paddle for a tailored experience. Drench, Sensitive, Powerwash, Massage spray patterns. Easy switch Aquatoggle.

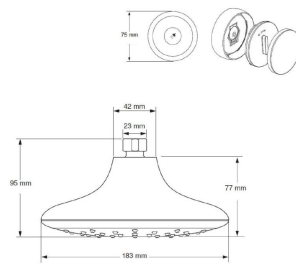

FSWHR4S4-0GT0161 076SPECTRA/ETOUCH
 Weight: 0.96 kg Dimensions: (l) 220mm x (w) 210mm x (h) 140mm

Cobra Spectra Shower Head etouch
 Spectra shower head etouch bluetooth remote chrome. Easy reach bluetooth remote.

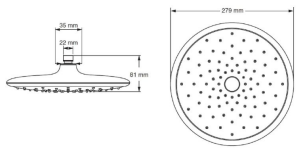

FSWHR1SP-0GT0161 076SPECTRA/RAIN
 Weight: 1.26 kg Dimensions: (l) 300mm x (w) 300mm x (h) 110mm

Cobra Spectra Shower Head raub 279
 Spectra shower head rain 279mm chrome. Shower head rain spray. Drench Rain Spray pattern for maximum comfort.

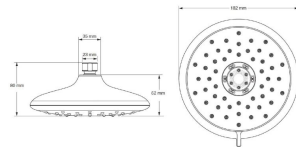

FSWHR4SP-0GT0161 007SPECTRA/SWITCH
 Weight: 0.68 kg Dimensions: (l) 220mm x (w) 200mm x (h) 120mm

Cobra Spectra Shower Head 4 spray
 Spectra shower head switch 4 spray chrome. Shower head paddle switch. Drench, Sensitive, Powerwash, Massage spray patterns. Easy switch Aquatoggle.

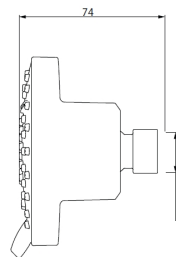
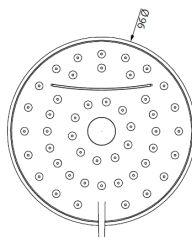

FSWHR2WC-0GT01 076WELCOME
 Weight: 0.2 kg Dimensions: (l) 260mm x (w) 200mm x (h) 70mm

Cobra WELCOME Shower Head 2 spray 100
 Dimensions: 100MM Lasting chrome finish 2 Spray patterns: Waterfall, Relaxing classic spray Switch spray modes by rotating the shower head Made from durable ABS



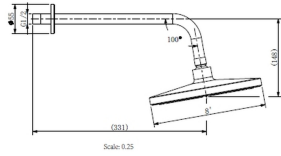

[FSWHR1BN-0GT0156](#)

076ZM-RND-200

Weight: 0.42 kg

Dimensions: (l) 220mm x (w) 220mm x (h) 80mm

Cobra Zambezi Shower Head round 200

Shower head round 200mm single function with ball joint connector G1/2 female connection ends chrome.

Range: [Zambezi](#)

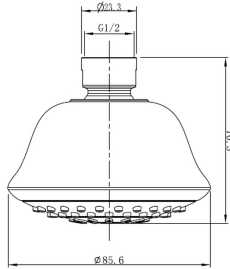

[FSWHR1GN-0GT0156](#)

076ZM-RND

Weight: 0.1 kg

Dimensions: (l) 190mm x (w) 150mm x (h) 90mm

Cobra Zambezi Shower Head round

Shower head round with ball joint connector Flow restricted to 8 ltrs/min G1/2 female connection ends chrome.

Range: [Zambezi](#)

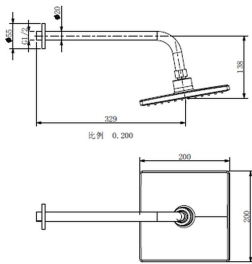

[FSWHS1GN-0GT0156](#)

076ZM-SQ

Weight: 0.46 kg

Dimensions: (l) 220mm x (w) 220mm x (h) 80mm

Cobra Zambezi Shower Head square

Shower head square single function with ball joint connector 200mm G1/2 female connection end chrome.

Range: [Zambezi](#)

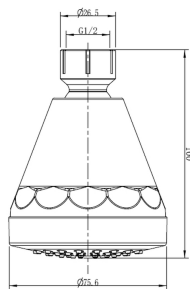

[FSWHT1GN-0GT0156](#)

076ZM-TRI

Weight: 0.12 kg

Dimensions: (l) 100mm x (w) 70mm x (h) 70mm

Cobra Zambezi Shower Head triangular

Shower head triangular with ball joint connector flow restricted to 8 ltrs/min G1/2 female connection ends chrome.

Range: [Zambezi](#)





KITCHEN SINGLE LEVER MIXERS

Kitchen Single Lever Mixers

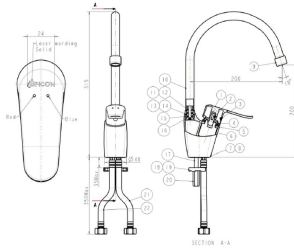

[FSK1D1AM-0GT0427](#)

AM-970

Weight: 1.62 kg

Dimensions: (l) 450mm x (w) 240mm x (h) 80mm

Cobra Amazon Sink Mixer

Amazon pillar type sink mixer single lever flow rate restricted to 6.2 ltrs/ min. G1/2 female connection ends chrome.

Range: [Amazon](#)



[FSK1D2BO-0GP01](#)

5937CH/N

Weight: 1.5 kg

Dimensions: (l) 380mm x (w) 240mm x (h) 60mm

Cobra Arrive Sink Mixer

Arrive single lever sink mixer. Pillar type with single hole. Manufactured with dezincification resistant (DZR) brass. Chrome plated finish. 15mm flexi-connection ends. Fitted with Neoperl aerator. Carries a 20 year warranty. Jaswic Approved

Range: [Arrive](#)



[FSK1D2BO-5EP01](#)

5937EB

Weight: 1.5 kg

Dimensions: (l) 380mm x (w) 240mm x (h) 60mm

Cobra Arrive Matte Black Sink Mixer

Arrive single lever sink mixer. Pillar type with single hole. Manufactured with dezincification resistant (DZR) brass. Matte black plastic powder coating. 15mm flexi-connection ends. Fitted with Neoperl aerator. Carries a 20 year warranty with regards to tap functionality and 2 year warranty with regards to black coating. Jaswic Approved

Range: [Arrive Matte Black](#)



[FSK1D1Y6-0GT0383](#)

BR-970

Weight: 1.78 kg

Dimensions: (l) 480mm x (w) 310mm x (h) 80mm

Cobra Breathe Sink mixer

Breathe sink mixer with a swivel outlet, single lever, chrome. Includes: 3/8" BSP, 470mm long, female inlets.

Range: [Breathe](#)



[FSK1D1Y3-0GT0383](#)

DN-970

Weight: 1.46 kg

Dimensions: (l) 480mm x (w) 310mm x (h) 80mm

Cobra Den Sink mixer

Den C-spout pillar sink mixer, swivel outlet, chrome plated. Includes: 3/8" BSP, 450mm long, female inlets.

Range: [Den](#)



[FSK1D1U3-0KT01](#)

IN-971MC

Weight: 2.57 kg

Dimensions: (l) 580mm x (w) 260mm x (h) 100mm

Cobra Indulge Pull-down Sink Mixer - Matte Chrome

Cobra Indulge single lever sink mixer finished in matte chrome. Manufactured from SANS compliant stainless steel. Designed to suit kitchens with a modern, rounded aesthetic. Pillar type with single hole. With flexible pull-down spout. Dual spray. 15mm flexi-connection ends. Cobra FeatherTouch ceramic disc cartridge. Access to Cobra TeamAssist technical service team. 20 year warranty provided.

Range: [Indulge](#)

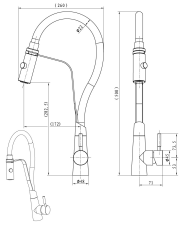
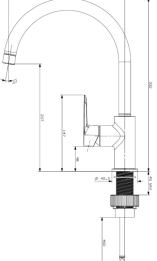
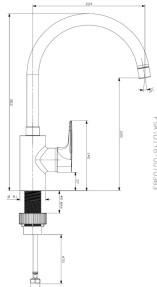
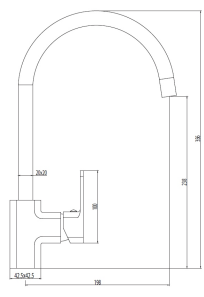
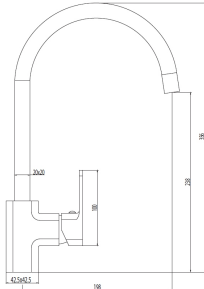

[FSK1D1U3-5ET01](#)

Weight: 2.57 kg

IN-971MB

Dimensions: (l) 580mm x (w) 260mm x (h) 100mm

Cobra Indulge Pull-down Sink Mixer - matte black

Cobra Indulge single lever sink mixer finished in matte black. Manufactured from SANS compliant stainless steel. Matte black colour achieved through oil rubbed bronze process. Designed to suit kitchens with a modern, rounded aesthetic. Pillar type with single hole. With flexible pull-down spout. Dual spray. 15mm flexi-connection ends. Cobra FeatherTouch ceramic disc cartridge. Access to Cobra TeamAssist technical service team. Carries a 20 year warranty with regards to tap functionality and 2 year warranty with regards to the black coating.

Range: [Indulge](#)



[FSK1D1NI-0GT0426](#)

Weight: 1.48 kg

NL-970

Dimensions: (l) 420mm x (w) 250mm x (h) 60mm

Cobra Nile Sink Mixer

Nile pillar type sink mixer single lever flow rate restricted to 6 ltrs/ min G1/2 female connection ends chrome. Jaswic Approved

Range: [Nile](#)



[FSK1D1Y7-0GT0394](#)

Weight: 1.48 kg

PS-970

Dimensions: (l) 470mm x (w) 310mm x (h) 80mm

Cobra PAUSE Sink Mixer

Pause C-spout pillar sink mixer, swivel outlet, chrome plated. Includes: 3/8" BSP, 450mm long, female inlets.

Range: [PAUSE](#)



[FSK1D1Y5-0GT0383](#)

Weight: 1.86 kg

RS-970

Dimensions: (l) 480mm x (w) 320mm x (h) 90mm

Cobra Recess Sink Mixer

Recess C-spout pillar sink mixer, swivel outlet, chrome plated. Includes: 3/8" BSP, 500mm long, female inlets.

Range: [Recess](#)



[FSK1D1U4-0KT01](#)

Weight: 2.996 kg

RF-971CP

Dimensions: (l) 840mm x (w) 315mm x (h) 100mm

Cobra Refresh Sink Mixer with Pull Down Spray

Cobra Refresh single lever sink mixer finished in chrome. Manufactured from SANS compliant dezincification resistant brass. Designed to suit kitchens with a modern, rounded aesthetic. Pillar type with single hole. With flexible pull-down spout. Dual spray. Neoperl aerator. 15mm flexi-connection ends. Cobra FeatherTouch 28mm ceramic disc cartridge. Access to Cobra TeamAssist technical service team. 20 year warranty provided.

Range: [Refresh](#)

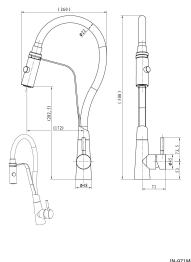

IN-071MB

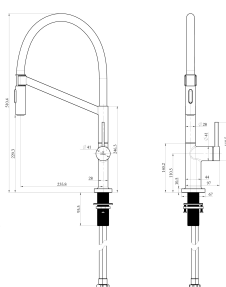
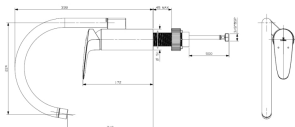
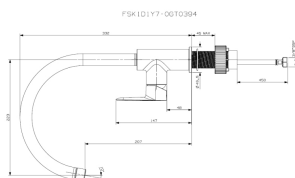
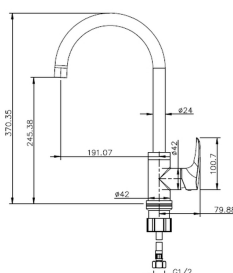

[FSK1D1U4-5ET01](#)

Weight: 2.996 kg

RF-971MB

Dimensions: (l) 840mm x (w) 315mm x (h) 100mm

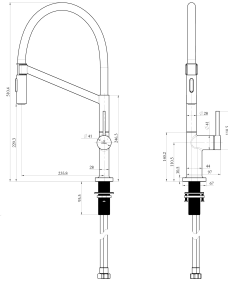

Cobra Refresh Sink Mixer with Pull Down Spray matte black

Cobra Refresh single lever sink mixer finished in matte black. Manufactured from SANS compliant dezincification resistant brass. Matte black colour achieved through matte lacquer process. Designed to suit kitchens with a modern, rounded aesthetic. Pillar type with single hole. With flexible pull-down spout. Dual spray. Neoperl aerator. 15mm flexi-connection ends. Cobra FeatherTouch 28mm ceramic disc cartridge. Access to Cobra TeamAssist technical service team. Carries a 20 year warranty with regards to tap functionality and 2 year warranty with regards to the black coating.

Range: [Refresh](#)



[FSK1D1U2-0KT01](#)

Weight: 1.02 kg

RL-970MC

Dimensions: (l) 440mm x (w) 240mm x (h) 100mm

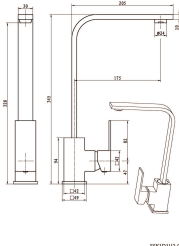

Cobra Relish Sink Mixer - Matte Chrome

Cobra Relish single lever sink mixer finished in matte chrome. Manufactured from SANS compliant stainless steel. Designed to suit kitchens with a modern, square aesthetic. Pillar type with single hole. Standard functionality. Swivel spout. 15mm flexi-connection ends. Cobra FeatherTouch ceramic disc cartridge. Access to Cobra TeamAssist technical service team. 20 year warranty provided.

Range: [Relish](#)



[FSK1D1U2-5ET01](#)

Weight: 1.02 kg

RL-970MB

Dimensions: (l) 440mm x (w) 240mm x (h) 100mm

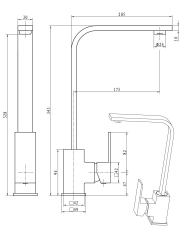

Cobra Relish Sink Mixer - matte black

Cobra Relish single lever sink mixer finished in matte black. Manufactured from SANS compliant stainless steel. Matte black colour achieved through oil rubbed bronze process. Designed to suit kitchens with a modern, square aesthetic. Pillar type with single hole. Standard functionality. Swivel spout. 15mm flexi-connection ends. Cobra FeatherTouch ceramic disc cartridge. Access to Cobra TeamAssist technical service team. Carries a 20 year warranty with regards to tap functionality and 2 year warranty with regards to the black coating.

Range: [Relish](#)



[FSK1D1Y7-0GT0383](#)

Weight: 1.52 kg

SN-970

Dimensions: (l) 330mm x (w) 320mm x (h) 100mm

Cobra SNUG Sink Mixer

Snug angled spout pillar type sink mixer, swivel outlet, chrome plated. Includes: 3/8" BSP, 400mm long, female inlets.

Range: [SNUG](#)



[FSK1D1U1-0KT01](#)

Weight: 2.57 kg

SV-970MC

Dimensions: (l) 440mm x (w) 240mm x (h) 100mm

Cobra Savour Sink Mixer - Matte Chrome

Cobra Savour single lever sink mixer finished in matte chrome. Manufactured from SANS compliant stainless steel. Designed to suit kitchens with a modern, rounded aesthetic. Pillar type with single hole. Standard functionality. Swivel spout. 15mm flexi-connection ends. Cobra FeatherTouch ceramic disc cartridge. Access to Cobra TeamAssist technical service team. 20 year warranty provided.

Range: [Savour](#)



[FSK1D1U1-5ET01](#)

Weight: 2.57 kg

SV-970MB

Dimensions: (l) 440mm x (w) 240mm x (h) 100mm

Cobra Savour Sink Mixer - matte black

Cobra Savour single lever sink mixer finished in matte black. Manufactured from SANS compliant stainless steel. Matte black colour achieved through oil rubbed bronze process. Designed to suit kitchens with a modern, rounded aesthetic. Pillar type with single hole. Standard functionality. Swivel spout. 15mm flexi-connection ends. Cobra FeatherTouch ceramic disc cartridge. Access to Cobra TeamAssist technical service team. Carries a 20 year warranty with regards to tap functionality and 2 year warranty with regards to the black coating.

Range: [Savour](#)



[FSK1D1BO-0GP01](#)

Weight: 1.35 kg

5837CH/N

Dimensions: (l) 470mm x (w) 260mm x (h) 80mm

Cobra Seine Sink Mixer

Seine single lever sink mixer. Pillar type with single hole. Manufactured with plastic internal waterways. SANS compliant chrome plated finish (nickel plating = 12.0µm; chrome plating = 0.3µm). 15mm flexi-connection ends. Fitted with Neoperl aerator. Convenient tube fixing set. Carries a 10 year warranty. Jaswic Approved

Range: [Seine](#)



[FSK1D1U5-0GT01](#)

Weight: 2.31 kg

SI-972CP

Dimensions: (l) 450mm x (w) 250mm x (h) 100mm

Cobra Seine Pull-out Sink Mixer - Chrome

Cobra Seine single lever sink mixer finished in chrome. Manufactured from SANS compliant dezincification resistant brass. Designed to suit kitchens with a modern, rounded aesthetic. Pillar type with single hole. With pull-out spout. Single spray. Neoperl aerator. Swivel spout. 15mm flexi-connection ends. Packaged with modern fixing tube to allow for easy installation. Cobra FeatherTouch 35mm ceramic disc cartridge. Access to Cobra TeamAssist technical service team. 10 year warranty provided.

Range: [Seine](#)



[101167GN00](#)

Weight: 1.3 kg

SE-970BG

Dimensions: (l) 450mm x (w) 70mm x (h) 250mm

Cobra Seine Brushed Gold Sink Mixer

Seine single lever sink mixer. Pillar type with single hole. Manufactured with plastic internal waterways. Items are coated using a physical vapour deposition (PVD) process. 15mm flexi-connection ends. Fitted with Neoperl aerator. Convenient tube fixing set. Carries a 10 year warranty on functionality, 2 year warranty on brushed gold coating.

Range: [Seine Brushed Gold](#)



1011692660

SE-970BGG

Weight: 1.3 kg

Dimensions: (l) 450mm x (w) 70mm
x (h) 250mm

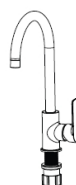
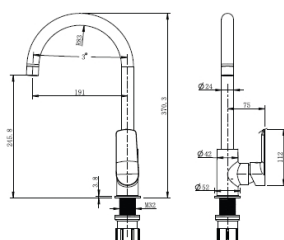

Cobra Seine Brushed Gun Grey Sink Mixer

Seine single lever sink mixer. Pillar type with single hole.

Manufactured with plastic internal waterways. Items are coated using a physical vapour deposition (PVD) process. 15mm flexi-connection ends. Fitted with Neoperl aerator. Convenient tube fixing set. Carries a 10 year warranty on functionality, 2 year warranty on brushed gun grey coating.

Range: [Seine Brushed Gun Grey](#)



101168EN00

SE-970BN

Weight: 1.3 kg

Dimensions: (l) 450mm x (w) 70mm
x (h) 250mm

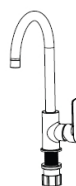
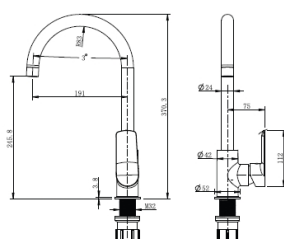

Cobra Seine Brushed Nickel Sink Mixer

Seine single lever sink mixer. Pillar type with single hole.

Manufactured with plastic internal waterways. Items are coated using a physical vapour deposition (PVD) process. 15mm flexi-connection ends. Fitted with Neoperl aerator. Convenient tube fixing set. Carries a 10 year warranty on functionality, 2 year warranty on brushed nickel coating.

Range: [Seine Brushed Nickel](#)



FSK1D1BO-5EP01

5837EB/N

Weight: 1.36 kg

Dimensions: (l) 460mm x (w) 250mm x (h)
100mm

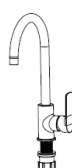
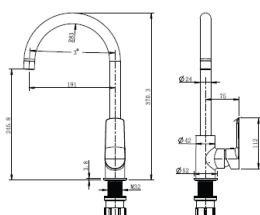

Cobra Seine Matte Black Sink Mixer

Seine single lever sink mixer. Pillar type with single hole. Manufactured with plastic internal waterways. Matte black items are coated using an electrophoresis coating process resulting in a thickness of between 20 - 25µm. 15mm flexi-connection ends. Fitted with Neoperl aerator. Convenient tube fixing set. 2 year warranty on black coating. Jaswic Approved

Range: [Seine Matte Black](#)



FSK1D1U5-5ET01

SI-972MB

Weight: 2.31 kg

Dimensions: (l) 450mm x (w)
250mm x (h) 100mm

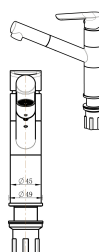
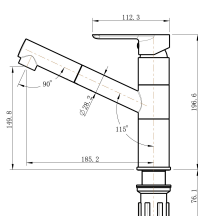

Cobra Seine Matte Black Pull-out Sink Mixer -

Cobra Seine single lever sink mixer finished in matte black.

Manufactured from SANS compliant dezincification resistant brass. Matte black colour achieved through electrophoretic water plating process. Designed to suit kitchens with a modern, rounded aesthetic. Pillar type with single hole. With pull-out spout. Single spray. Neoperl aerator. Swivel spout. 15mm flexi-connection ends. Packaged with modern fixing tube to allow for easy installation.

Cobra FeatherTouch 35mm ceramic disc cartridge. Access to Cobra TeamAssist technical service team. Carries a 10 year warranty with regards to tap functionality and 2 year warranty with regards to the black coating.

Range: [Seine Matte Black](#)



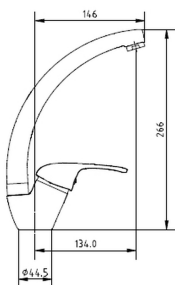

FSK1D1ZM-0GT0425

Weight: 1.1 kg

ZM-970

Dimensions: (l) 360mm x (w) 220mm x (h) 70mm

Cobra Zambezi Sink Mixer

Zambezi pillar type sink mixer single lever flow rate restricted to 6.2 ltrs/ min, G1/2 female connection ends chrome.

Range: [Zambezi](#)

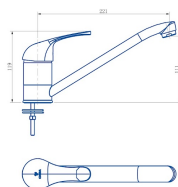

1105840000

Weight: 0.6 kg

ZM-973

Dimensions: (l) 290mm x (w) 190mm x (h) 60mm

Cobra Zambezi Sink Mixer Low Level Spout

Zambezi pillar type sink mixer low level spout single lever flow rate restricted to 6.2 ltrs/min, g1/2 female connection ends chrome plated

Range: [Zambezi](#)

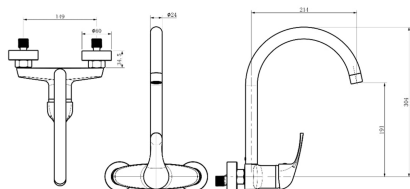

1105800000

Weight: 1.012 kg

ZM-969

Dimensions: (l) 345mm x (w) 300mm x (h) 150mm

Cobra Zambezi Sink Mixer Wall Type

Zambezi wall type sink mixer single lever flow rate restricted to 6.2ltrs/min, G1/2 female connection ends chrome plated

Range: [Zambezi](#)

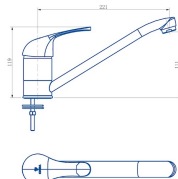

110585K000

Weight: 0.6 kg

ZM-973MB

Dimensions: (l) 290mm x (w) 190mm x (h) 60mm

Cobra Zambezi Matte Black Sink Mixer Low Level Spout

Zambezi pillar type sink mixer low level spout single lever flow rate restricted to 6.2 ltrs/min, g1/2 female connection ends Matte black

Range: [Zambezi Matte Black](#)

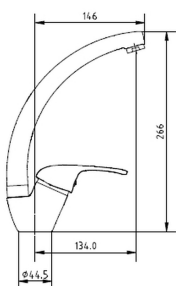

110582K000

Weight: 1.1 kg

ZM-970MB

Dimensions: (l) 350mm x (w) 215mm x (h) 70mm

Cobra Zambezi Matte Black Sink Mixer Pillar Type

Zambezi pillar type sink mixer single lever flow rate restricted to 6.2 ltrs/ min, G1/2 female connection ends Matte black

Range: [Zambezi Matte Black](#)

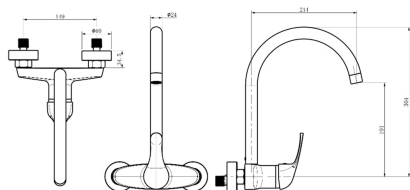

110581K000

Weight: 1.012 kg

ZM-969MB

Dimensions: (l) 345mm x (w) 300mm x (h) 150mm

Cobra Zambezi Matte Black Sink Mixer Wall Type

Zambezi wall type sink mixer single lever flow rate restricted to 6.2ltrs/min, G1/2 female connection ends Matte black

Range: [Zambezi Matte Black](#)





KITCHEN TAPS & MIXERS

Metsi

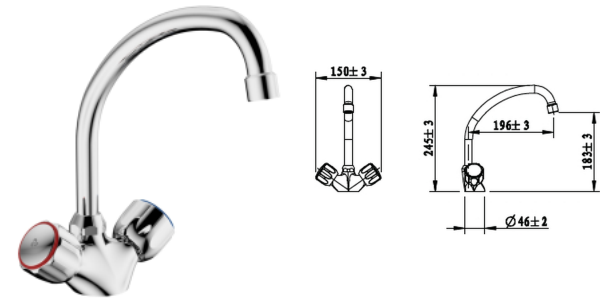

[FSK2D1ME-0GT01](#)

MI-296/N

Weight: 1.15 kg

Dimensions: (l) 280mm x (w) 170mm x (h) 90mm

Cobra Metsi Sink Mixer pillar type

One hole with aerated swivel outlet. 1/2 BSP female connection ends. CP

Range: [Metsi](#)

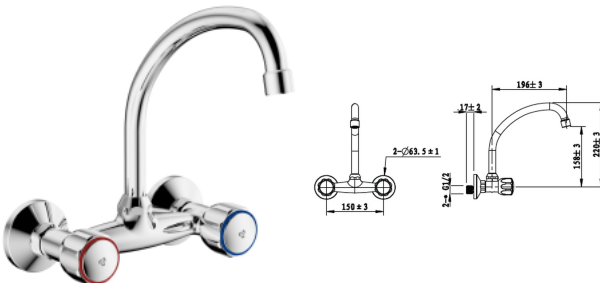

[FSK2W2ME-0GT01](#)

MI-266/041/10/N

Weight: 1.2 kg

Dimensions: (l) 300mm x (w) 140mm x (h) 90mm

Cobra Metsi Sink Mixer wall type

Wall type sink mixer with aerated swivel outlet. 1/2 BSP male iron connection ends. CP

Range: [Metsi](#)

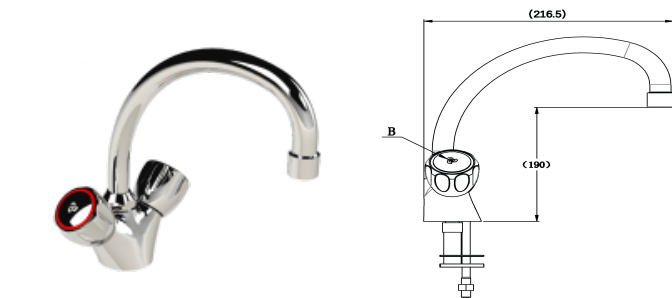

[FSK2D1ME-0GT02](#)

MI-296/NV

Weight: 1.57 kg

Dimensions: (l) 245mm x (w) 185mm x (h) 85mm

Cobra Metsi Original Sink Mixer

Cobra Metsi Original Chrome plated, wall-mounted sink mixer with aerated swivel spout. The original circular design. 1/2" BSP female connection ends. Made with de-zincification resistant brass for increased durability. With Cobra EasySwitch technology enabling your handle to be replaced by one of a different Cobra Original design. Cobra Genuine spare parts available. Cobra TeamAssist service team on call. Includes a 20 year LIXIL Africa warranty.

Range: [Metsi Original](#)

MI-296/NV



[FSK2W2ME-0GT02](#)

MI-266/041/10/NV

Weight: 1.48 kg

Dimensions: (l) 300mm x (w) 175mm x (h) 250mm

Cobra Metsi Original Sink Mixer

Cobra Metsi Original Chrome plated, deck-mounted sink mixer with aerated swivel spout. The original circular design. 2 X 1/2" BSP male iron connection ends. Made with de-zincification resistant brass for increased durability. With Cobra EasySwitch technology enabling your handle to be replaced by one of a different Cobra Original design. Cobra Genuine spare parts available. Cobra TeamAssist service team on call. Includes a 20 year LIXIL Africa warranty.

Range: [Metsi Original](#)

MI-266/041/10/NV



Stella

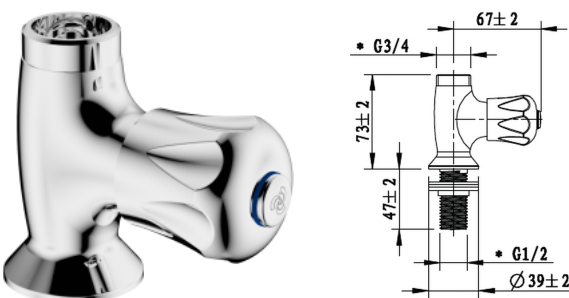

[FSKT21ST-0GT01](#)

3215ST/N

Weight: 0.46 kg

Dimensions: (l) 150mm x (w) 120mm x (h) 70mm

Cobra Stella Sink Tap

Without swivel outlet. 1/2 BSP male iron connection ends. CP

Range: [Stella](#)



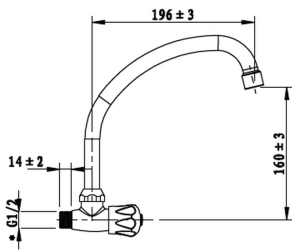

[FSKT2DS8-0GTPP01](#)

Weight: 0.56 kg

P-3316ST041E/N

Dimensions: (l) 310mm x (w) 140mm x (h) 60mm

Cobra Stella Sink Tap

Stella wall-mounted tap chrome pre-packed includes aerated swivel outlet & plastic bag.

Range: [Stella](#)

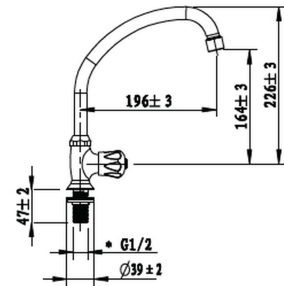

[FSKT2DST-0GTPP01](#)

Weight: 0.66 kg

P-3219ST/041E/N

Dimensions: (l) 310mm x (w) 140mm x (h) 60mm

Cobra Stella Sink Tap

Stella prep tap swivel outlet chrome pre-packed.

Range: [Stella](#)

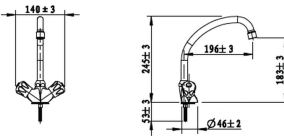

[FSK2D1ST-0GT01](#)

Weight: 1.12 kg

3396ST/N

Dimensions: (l) 280mm x (w) 170mm x (h) 100mm

Cobra Stella Sink Mixer

One hole with aerated swivel outlet. 1/2 BSP female connection ends. CP

Range: [Stella](#)

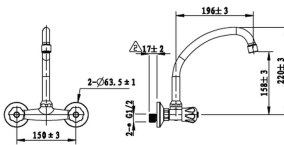

[FSK2W2ST-0GT01](#)

Weight: 1.15 kg

3366/041/10ST/N

Dimensions: (l) 310mm x (w) 140mm x (h) 90mm

Cobra Stella Sink Mixer

Wall type sink mixer with aerated swivel outlet. 1/2 BSP male iron connection ends. CP

Range: [Stella](#)



[FSKT2DST-0GTPP02](#)

Weight: 0.739 kg

P-3219ST/041E/NV

Dimensions: (l) 24.5mm x (w) 18.5mm x (h) 8.5mm

Cobra Stella Original Sink Tap

Cobra Stella Original Chrome plated, deck-mounted sink tap with aerated swivel spout. The original rose-shaped design. 1/2" BSP male connection end. Made with de-zincification resistant brass for increased durability. With Cobra EasySwitch technology enabling your handle to be replaced by one of a different Cobra Original design. Cobra Genuine spare parts available. Cobra TeamAssist service team on call. Includes a 20 year LIXIL Africa warranty.

Range: [Stella Original](#)



P-3219ST/041E/NV

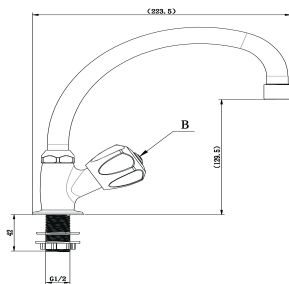

FSKT2DS8-0GTPP02

P-3316ST041E/NV

Weight: 0.608 kg

Dimensions: (l) 24.5mm x (w) 18.5mm x (h) 8.5mm

Cobra Stella Original Sink Tap

Cobra Stella Original Chrome plated, wall-mounted sink tap with aerated swivel spout. The original rose-shaped design. 1/2" BSP male connection end. Made with de-zincification resistant brass for increased durability. With Cobra EasySwitch technology enabling your handle to be replaced by one of a different Cobra Original design. Cobra Genuine spare parts available. Cobra TeamAssist service team on call. Includes a 20 year LIXIL Africa warranty.

Range: [Stella Original](#)



FSK2D1ST-0GT02

3396ST/NV

Weight: 1.65 kg

Dimensions: (l) 245mm x (w) 185mm x (h) 85mm

Cobra Stella Original Sink Mixer

Cobra Stella Original Chrome plated, wall-mounted sink mixer with aerated swivel spout. The original rose-shaped design. 1/2" BSP female connection ends. Made with de-zincification resistant brass for increased durability. With Cobra EasySwitch technology enabling your handle to be replaced by one of a different Cobra Original design. Cobra Genuine spare parts available. Cobra TeamAssist service team on call. Includes a 20 year LIXIL Africa warranty.

Range: [Stella Original](#)



FSK2W2ST-0GT02

3366/041/10ST/NV

Weight: 1.56 kg

Dimensions: (l) 300mm x (w) 175mm x (h) 250mm

Cobra Stella Original Sink Mixer

Cobra Stella Original Chrome plated, deck-mounted sink mixer with aerated swivel spout. The original rose-shaped design. 2 X 1/2" BSP male iron connection ends. Made with de-zincification resistant brass for increased durability. With Cobra EasySwitch technology enabling your handle to be replaced by one of a different Cobra Original design. Cobra Genuine spare parts available. Cobra TeamAssist service team on call. Includes a 20 year LIXIL Africa warranty.

Range: [Stella Original](#)



Star

FSKT2DS3-0GT01

115/N

Weight: 0.45 kg

Dimensions: (l) 150mm x (w) 130mm x (h) 60mm

Cobra Star Sink Tap

Pillar type sink tap. No swivel outlet. 1/2 BSP male iron connection end. CP

Range: [Star](#)

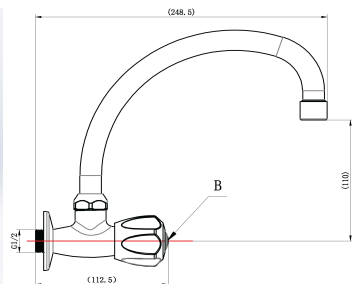

P-3316ST041E/NV

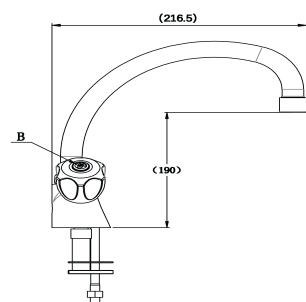

3396ST/NV

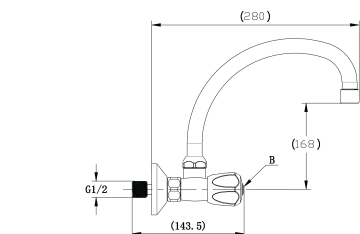

3366/041/10ST/NV

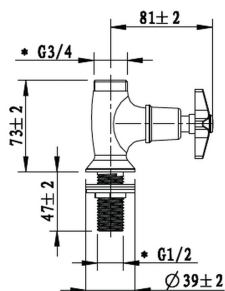

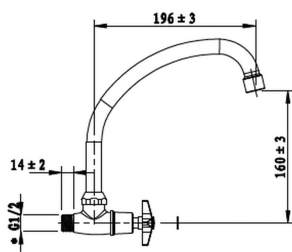

FSKT2DS4-0GTPP01

Weight: 0.56 kg

P-216/041/10E/N

Dimensions: (l) 310mm x (w) 140mm x (h) 50mm

Cobra Star Sink Tap

Star sink mixer chrome pre-packed includes swivel outlet.

Range: [Star](#)

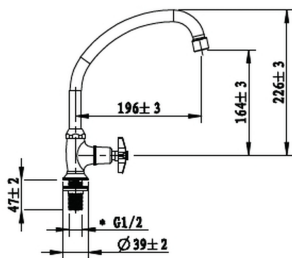

FSKT2DSR-0GTPP01

Weight: 0.64 kg

P-219/041/10E/N

Dimensions: (l) 310mm x (w) 140mm x (h) 60mm

Cobra Star Sink Tap

Prep tap swivel outlet pre-packed.

Range: [Star](#)

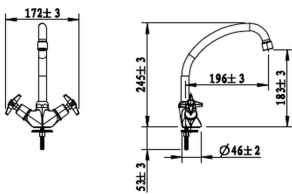

FSK2D1SR-0GT01

Weight: 1.1 kg

296/N

Dimensions: (l) 290mm x (w) 170mm x (h) 100mm

Cobra Star Sink Mixer

One hole with aerated swivel outlet. 1/2 BSP female connection ends. CP

Range: [Star](#)

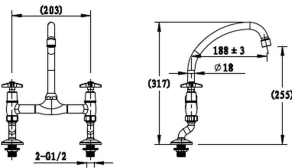

FSK2D2SR-0GT01

Weight: 1.44 kg

171/041/N

Dimensions: (l) 310mm x (w) 140mm x (h) 100mm

Cobra Star Sink Mixer

Pillar type sink mixer with aerated swivel outlet. 1/2BSP male iron connection ends. CP

Range: [Star](#)

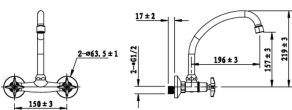

FSK2W2SR-0GT01

Weight: 1.15 kg

266/041/10/N

Dimensions: (l) 310mm x (w) 140mm x (h) 90mm

Cobra Star Sink Mixer

Wall type sink mixer with aerated swivel outlet. 1/2 BSP male iron connection ends. CP

Range: [Star](#)

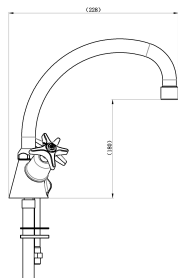

1008040000

Weight: 1.135 kg

196/NV

Dimensions: (l) 28.5mm x (w) 28.5mm x (h) 7.2mm

Cobra Star Heavy Pattern Sink Mixer

Cobra Star Heavy Pattern Chrome plated, deck-mounted, 1 hole, sink mixer with aerated swivel spout. The original star-shaped design. Well-suited for use in low water pressure environments. 1/2" BSP female iron connection ends. Made with de-zincification resistant brass for increased durability. Cobra TeamAssist service team on call. Includes a 20 year LIXIL Africa warranty.

Range: [Star Heavy Pattern](#)



[1008050000](#)

171/041/NV

Weight: 1.578 kg

Dimensions: (l) 28.5mm x (w) 28.5mm
x (h) 9.5mm

Cobra Star Heavy Pattern Sink Mixer

Cobra Star Heavy Pattern Chrome plated, deck-mounted, 2 hole, sink mixer with aerated swivel spout. The original star-shaped design. Well-suited for use in low water pressure environments. 2 X 1/2" BSP male iron connection ends. Made with de-zincification resistant brass for increased durability. Cobra TeamAssist service team on call. Includes a 20 year LIXIL Africa warranty.

Range: [Star Heavy Pattern](#)



[1008030000](#)

166/041/NV

Weight: 1.587 kg

Dimensions: (l) 28.5mm x (w) 28.5mm
x (h) 9.5mm

Cobra Star Heavy Pattern Sink Mixer

Cobra Star Heavy Pattern Chrome plated, wall-mounted sink mixer with aerated swivel spout. The original star-shaped design. Well-suited for use in low water pressure environments. 2 X 1/2" BSP male iron connection ends. Made with de-zincification resistant brass for increased durability. Cobra TeamAssist service team on call. Includes a 20 year LIXIL Africa warranty.

Range: [Star Heavy Pattern](#)



[FSKT2DSR-0GTPP02](#)

P-219/041/10E/NV

Weight: 0.685 kg

Dimensions: (l) 24.5mm x (w) 18.5mm x
(h) 8.5mm

Cobra Star Original Sink Tap

Cobra Star Original Chrome plated, deck-mounted sink tap with aerated swivel spout. The original star-shaped design. 1/2" BSP male connection end. Made with de-zincification resistant brass for increased durability. With Cobra EasySwitch technology enabling your handle to be replaced by one of a different Cobra Original design. Cobra Genuine spare parts available. Cobra TeamAssist service team on call. Includes a 20 year LIXIL Africa warranty.

Range: [Star Original](#)



[FSK2D1SR-0GT02](#)

296/NV

Weight: 1.48 kg

Dimensions: (l) 245mm x (w) 185mm x
(h) 85mm

Cobra Star Original Sink Mixer

Cobra Star Original Chrome plated, deck-mounted sink mixer with aerated swivel spout. The original star-shaped design. 1/2" BSP female connection ends. Made with de-zincification resistant brass for increased durability. With Cobra EasySwitch technology enabling your handle to be replaced by one of a different Cobra Original design. Cobra Genuine spare parts available. Cobra TeamAssist service team on call. Includes a 20 year LIXIL Africa warranty.

Range: [Star Original](#)

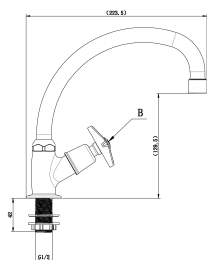
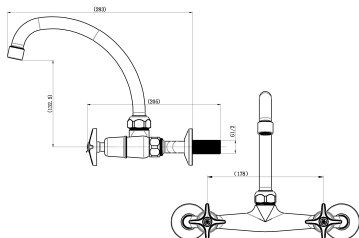
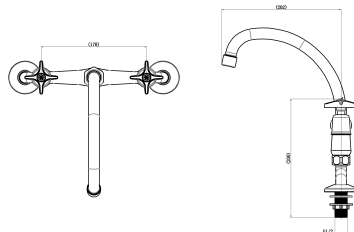

P-219/041/10E_NV

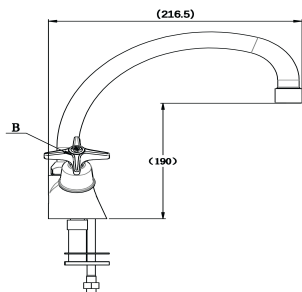

296/NV

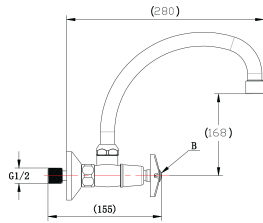

266/041/10/NV

[FSK2W2SR-0GT02](#)

266/041/10/NV

Weight: 1.39 kg

Dimensions: (l) 300mm x (w) 175mm x (h) 250mm

Cobra Star Original Sink Mixer

Cobra Star Original Chrome plated, wall type sink mixer with aerated swivel spout. The original star-shaped design. 2 X 1/2" BSP male iron connection ends. Made with de-zincification resistant brass for increased durability. With Cobra EasySwitch technology enabling your handle to be replaced by one of a different Cobra Original design. Cobra Genuine spare parts available. Cobra TeamAssist service team on call. Includes a 20 year LIXIL Africa warranty.

Range: [Star Original](#)



[FSKT2DS4-0GTPP02](#)

P-216/041/10E/NV

Weight: 0.559 kg

Dimensions: (l) 24.5mm x (w) 18.5mm x (h) 8.5mm

Cobra Star Original Sink Tap

Cobra Star Original Chrome plated, wall-mounted sink tap with aerated swivel spout. The original star-shaped design. 1/2" BSP male connection end. Made with de-zincification resistant brass for increased durability. With Cobra EasySwitch technology enabling your handle to be replaced by one of a different Cobra Original design. Cobra Genuine spare parts available. Cobra TeamAssist service team on call. Includes a 20 year LIXIL Africa warranty.

Range: [Star Original](#)

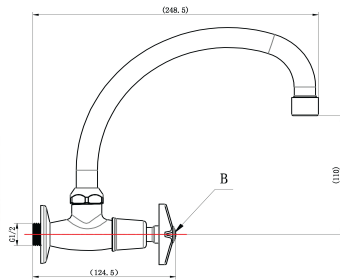

P-216/041/10E/NV

Roma

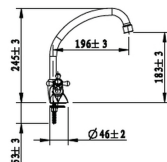
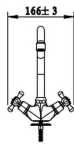

[FSK2D1RO-0GP01](#)

EX5004CH/N

Weight: 1.14 kg

Dimensions: (l) 290mm x (w) 170mm x (h) 100mm

Cobra Roma Sink Mixer

Roma single-hole sink mixer, chrome.

Range: [Roma](#)

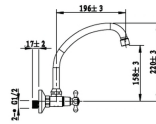
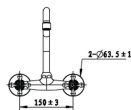

[FSK2W1RO-0GP01](#)

EX5002CH/N

Weight: 1.14 kg

Dimensions: (l) 310mm x (w) 140mm x (h) 100mm

Cobra Roma Sink Mixer

Roma sink mixer, wall-type, chrome.

Range: [Roma](#)



[FSK2D1RO-0GP02](#)

EX5004CH/NV

Weight: 1.454 kg

Dimensions: (l) 245mm x (w) 185mm x (h) 85mm

Cobra Roma Original Sink Mixer

Cobra Roma Original Chrome plated, deck-mounted sink mixer with aerated swivel spout. The original classical design. 2 X 1/2" BSP male iron connection ends. Made with de-zincification resistant brass for increased durability. With Cobra EasySwitch technology enabling your handle to be replaced by one of a different Cobra Original design. Cobra Genuine spare parts available. Cobra TeamAssist service team on call. Includes a 20 year LIXIL Africa warranty.

Range: [Roma Original](#)



[FSK2W1RO-0GP02](#)

EX5002CH/NV

Weight: 1.34 kg

Dimensions: (l) 300mm x (w) 175mm x (h) 250mm

Cobra Roma Original Sink Mixer

Cobra Roma Original Chrome plated, wall-mounted sink mixer with aerated swivel spout. The original classical design. 2 X 1/2" BSP female connection ends. Made with de-zincification resistant brass for increased durability. With Cobra EasySwitch technology enabling your handle to be replaced by one of a different Cobra Original design. Cobra Genuine spare parts available. Cobra TeamAssist service team on call. Includes a 20 year LIXIL Africa warranty.

Range: [Roma Original](#)



Ledimo

[FSK2D1LE-0GT01](#)

LO-296/N

Weight: 1.15 kg

Dimensions: (l) 290mm x (w) 170mm x (h) 90mm

Cobra Ledimo Sink Mixer

One hole with aerated swivel outlet. 1/2 BSP female connection ends. CP

Range: [Ledimo](#)



[FSK2W2LE-0GT01](#)

LO-266/041/10/N

Weight: 1.18 kg

Dimensions: (l) 310mm x (w) 130mm x (h) 100mm

Cobra Ledimo Sink Mixer

Wall type with aerated swivel outlet. 1/2 BSP male iron connection ends. CP

Range: [Ledimo](#)



[FSK2D1LE-0GT02](#)

LO-296/NV

Weight: 1.42 kg

Dimensions: (l) 245mm x (w) 185mm x (h) 85mm

Cobra Ledimo Original Sink Mixer

Cobra Ledimo Original Chrome plated, deck-mounted sink mixer with aerated swivel spout. The original cross handle design. 2 X 1/2" BSP male iron connection ends. Made with de-zincification resistant brass for increased durability. With Cobra EasySwitch technology enabling your handle to be replaced by one of a different Cobra Original design. Cobra Genuine spare parts available. Cobra TeamAssist service team on call. Includes a 20 year LIXIL Africa warranty.

Range: [Ledimo Original](#)

LO-296/NV



[FSK2W2LE-0GT02](#)

LO-266/041/10/NV

Weight: 1.31 kg

Dimensions: (l) 300mm x (w) 175mm x (h) 250mm

Cobra Ledimo Original Sink Mixer

Cobra Ledimo Original Chrome plated, wall-mounted sink mixer with aerated swivel spout. The original cross handle design. 2 X 1/2" BSP female connection ends. Made with de-zincification resistant brass for increased durability. With Cobra EasySwitch technology enabling your handle to be replaced by one of a different Cobra Original design. Cobra Genuine spare parts available. Cobra TeamAssist service team on call. Includes a 20 year LIXIL Africa warranty.

Range: [Ledimo Original](#)

LO-266/041/10/NV



Carina

[FSKT2DC2-0GT01](#)

115CA/N

Weight: 0.5 kg

Dimensions: (l) 150mm x (w) 120mm x (h) 70mm

Cobra Carina Sink Tap

Sink pillar tap. Swivel outlet not supplied. 1/2BSP male iron connection end. CP

Range: [Carina](#)



[FSK2D1CA-0GT01](#)

296CA/N

Weight: 1.2 kg

Dimensions: (l) 280mm x (w) 180mm x (h) 90mm

Cobra Carina Sink Mixer

One hole with aerated swivel outlet. 1/2 BSP female connection ends. CP

Range: [Carina](#)



[FSK2D2CA-0GT01](#)

171/041CA/N

Weight: 1.58 kg

Dimensions: (l) 310mm x (w) 140mm x (h) 100mm

Cobra Carina Sink Mixer

Pillar type with aerated swivel outlet. 1/2 BSP male iron connection ends. CP

Range: [Carina](#)



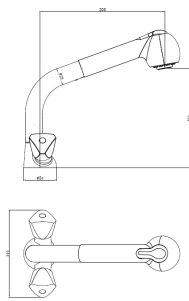

[FSK2D1CK-0GT01](#)

Weight: 1.83 kg

297CA/N

Dimensions: (l) 383mm x (w) 196mm x (h) 94mm

Cobra Carina Sink mixer

Carina one-hole basin mixer, with retractable hand spray, chrome. Includes: 1/2 BSP female inlets, mounting kit, 2 1/2 female iron 400mm long flexible inlets, and angled swivel hand.

Range: [Carina](#)

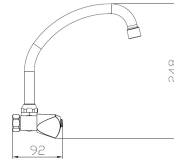
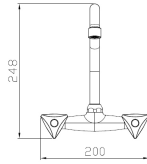

[FSK2W2CA-0GT01](#)

Weight: 1.13 kg

266/041/10CA/N

Dimensions: (l) 305mm x (w) 135mm x (h) 90mm

Cobra Carina Sink Mixer

Carina wall-type sink mixer, with aerated swivel outlet, chrome. Includes: 1/2 BSP male inlets, and concealed connections.

Range: [Carina](#)

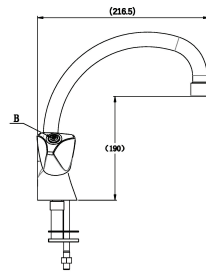

[FSK2D1CA-0GT02](#)

Weight: 1.388 kg

296CA/NV

Dimensions: (l) 245mm x (w) 185mm x (h) 85mm

Cobra Carina Original Sink Mixer

Cobra Carina Original Chrome plated, deck-mounted sink mixer with aerated swivel spout. The original triangular design. 2 X 1/2" BSP male iron connection ends. Made with de-zincification resistant brass for increased durability. With Cobra EasySwitch technology enabling your handle to be replaced by one of a different Cobra Original design. Cobra Genuine spare parts available. Cobra TeamAssist service team on call. Includes a 20 year LIXIL Africa warranty.

Range: [Carina Original](#)

296CA/NV





WASTES, TRAPS, & OVERFLOWS

Shower Wastes

[FSWTR140-7FT01](#)

Weight: 0.8 kg

373SQ/N

Dimensions: (l) 140mm x (w) 130mm x (h) 90mm

Cobra P Trap

Shower type. With shallow seal and Grating. 1 1/2BSP female iron outlet connections. Square grating.

Range: [Cobra](#)



[FSWTR240-7FT01](#)

Weight: 0.76 kg

373/N

Dimensions: (l) 150mm x (w) 130mm x (h) 90mm

Cobra P Trap

Shower type. With shallow seal and Grating. 1 1/2BSP female iron outlet connections. Round grating. Flow rate 19l/min.

Range: [Cobra](#)



[1007032430](#)

Weight: 0.36 kg

373SQ/BLK

Dimensions: (l) 220mm x (w) 125mm x (h) 80mm

Cobra Matte Black Accessories P Trap matte black

Shower type. With shallow seal and Grating. 1 1/2BSP female iron outlet connections. 40l/min flow rate. Square grating, stainless steel grid -2 year warranty on black coating

Range: [Matte Black Accessories](#)



[1039830000](#)

Weight: 0.28 kg

373SQ/CP

Dimensions: (l) 220mm x (w) 80mm x (h) 125mm

Cobra Seine Shower Waste Square

Shower p-trap, stainless steel, . Includes: shallow seal, square chrome-plated 115 X 115mm grid 50mm outlet.

Range: [Seine](#)



[103981GN00](#)

Weight: 0.28 kg

373SQ/BG

Dimensions: (l) 220mm x (w) 80mm x (h) 125mm

Cobra Seine Brushed Gold Shower Waste Square

Shower p-trap, stainless steel, . Includes: shallow seal, square brushed gold-plated 115 X 115mm grid 50mm outlet

Range: [Seine Brushed Gold](#)



[1039842660](#)

Weight: 0.28 kg

373SQ/BGG

Dimensions: (l) 220mm x (w) 80mm x (h) 125mm

Cobra Seine Brushed Gun Grey Shower Waste Square

Shower p-trap, stainless steel, . Includes: shallow seal, square brushed gun grey plated 115 X 115mm grid 50mm outlet

Range: [Seine Brushed Gun Grey](#)

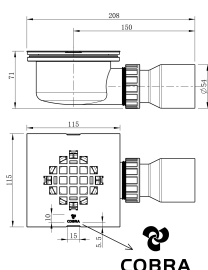
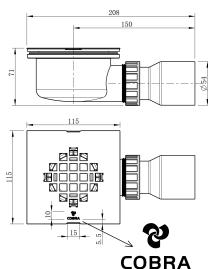
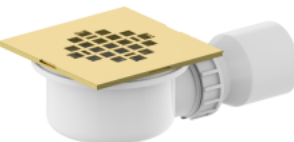
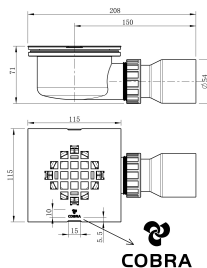
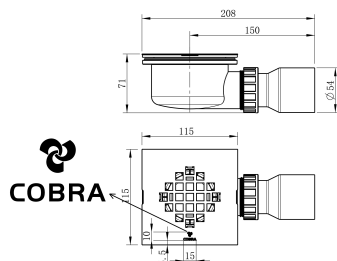
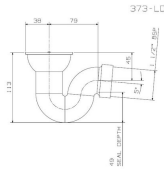

103982EN00

373SQ/BN

Weight: 0.28 kg

Dimensions: (l) 220mm x (w) 80mm x (h) 125mm

Cobra Seine Brushed Nickel Shower Waste Square

Shower p-trap, stainless steel, . Includes: shallow seal, square brushed nickel-plated 115 X 115mm grid 50mm outlet

Range: [Seine Brushed Nickel](#)



Bath Wastes

[FWACBT03-0GT01](#)

318-40/N

Weight: 0.24 kg

Dimensions: (l) 80mm x (w) 80mm x (h) 70mm

Cobra Waste - Bath

Click type. Unslotted, with integral plug. 70mm Ø flange, 40mm long shank. 1 1/2BSP Male iron connection end.

Range: [Cobra](#)



[FWARB14-0GT01](#)

317-40/N

Weight: 0.18 kg

Dimensions: (l) 90mm x (w) 70mm x (h) 70mm

Cobra Waste - Bath

Unslotted. With flanged back nut and washer, plug with stirrup. 62mm Ø flange, 45mm long shank. 1 1/2BSP Male iron connection end.

Range: [Cobra](#)



[FWARSK17-0GT01](#)

316/N

Weight: 0.2 kg

Dimensions: (l) 100mm x (w) 80mm x (h) 70mm

Cobra Waste - Bath/Sink

Unslotted. With flanged back nut and washer, plug with stirrup, chain and stay. 70mm Ø flange, 45mm long shank. 1 1/2BSP Male iron connection end.

Range: [Cobra](#)



[1007022430](#)

318-40BLK

Weight: 0.318 kg

Dimensions: (l) 90mm x (w) 80mm x (h) 80mm

Cobra Matte Black Accessories Waste - Bath matte black

Click type. Unslotted, with integral plug. 70mm Ø flange, 40mm long shank.

Brass, 1 1/2BSP Male iron connection end. 2 year warranty on black coating

Range: [Matte Black Accessories](#)



[101182GN00](#)

318-40BG

Weight: 0.318 kg

Dimensions: (l) 90mm x (w) 80mm x (h) 80mm

Cobra Seine Brushed Gold Waste Bath

Round click-open bath waste for baths without an overflow. Unslotted, with integral plug. 70mm Ø flange, 40mm long shank. 1 1/2" BSP Male iron connection end. Items are coated using a physical vapour deposition (PVD) process. Carries a 20 year warranty on functionality, 2 year warranty on brushed gold coating.

Range: [Seine Brushed Gold](#)

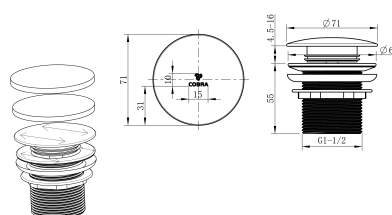
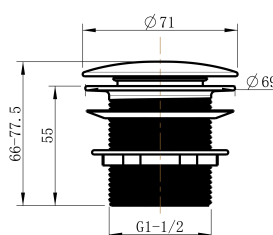
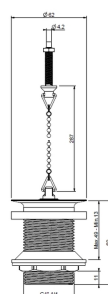
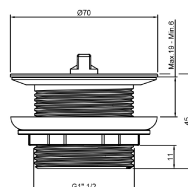
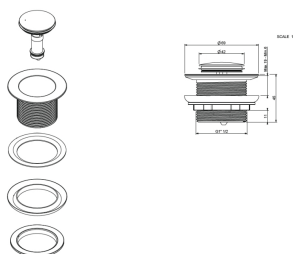
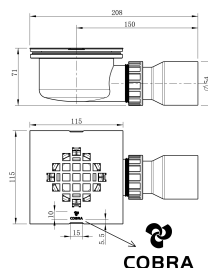

[1011842660](#)

318-40BGG

Weight: 0.318 kg

Dimensions: (l) 90mm x (w) 80mm x (h) 80mm

Cobra Seine Brushed Gun Grey Waste Bath

Round click-open bath waste for baths without an overflow. Unslotted, with integral plug. 70mm Ø flange, 40mm long shank. 1 1/2" BSP Male iron connection end. Items are coated using a physical vapour deposition (PVD) process. Carries a 20 year warranty on functionality, 2 year warranty on brushed gun grey coating.

Range: [Seine Brushed Gun Grey](#)

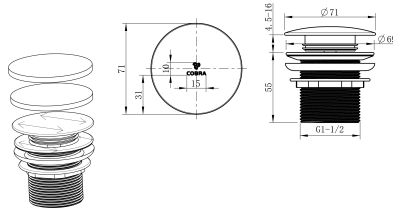

[101183EN00](#)

318-40BN

Weight: 0.318 kg

Dimensions: (l) 90mm x (w) 80mm x (h) 80mm

Cobra Seine Brushed Nickel Waste Bath

Round click-open bath waste for baths without an overflow. Unslotted, with integral plug. 70mm Ø flange, 40mm long shank. 1 1/2" BSP Male iron connection end. Items are coated using a physical vapour deposition (PVD) process. Carries a 20 year warranty on functionality, 2 year warranty on brushed nickel coating.

Range: [Seine Brushed Nickel](#)

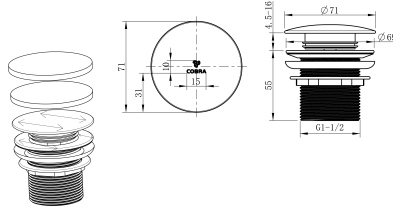

Basin Wastes

[FWACBS01-0GT01](#)

302-32/N

Weight: 0.22 kg

Dimensions: (l) 100mm x (w) 70mm x (h) 70mm

Cobra Waste - Basin

Click type. Slotted, with integral plug. 62mm Ø flange, 80mm long shank. 1 1/4BSP Male iron connection end.

Range: [Cobra](#)

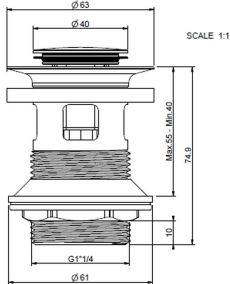

[FWACBS02-0GT01](#)

302-32NOSLOT/N

Weight: 0.26 kg

Dimensions: (l) 110mm x (w) 80mm x (h) 70mm

Cobra Waste - Basin

Click type. Unslotted, with integral plug. 62mm Ø flange, 78mm long shank. 1 1/4BSP Male iron connection end.

Range: [Cobra](#)

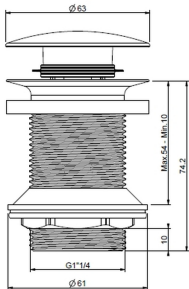

[FWARBS09-0GT01](#)

301/N

Weight: 0.2 kg

Dimensions: (l) 100mm x (w) 80mm x (h) 70mm

Cobra Waste - Basin

Slotted. With flanged back nut and washer, plug with stirrup, chain and stay. 62mm Ø flange, 80mm long shank. 1 1/4BSP Male iron connection end.

Range: [Cobra](#)

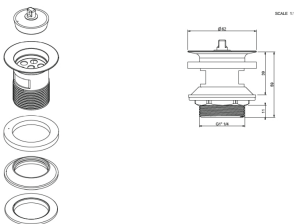

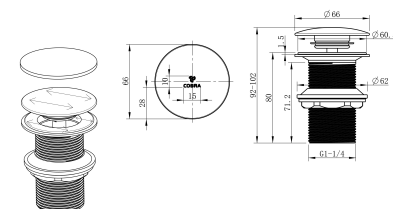
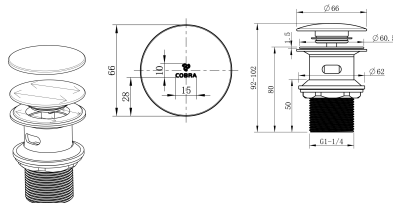
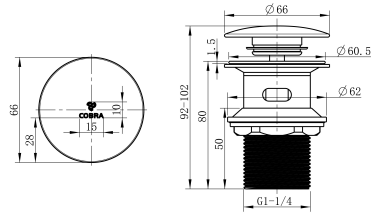
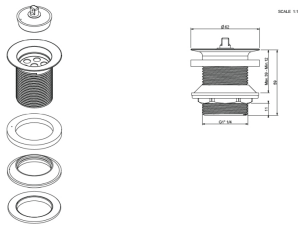

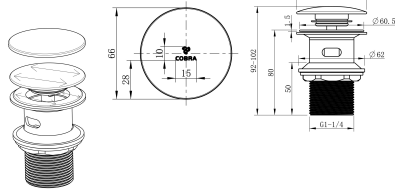

[1011812660](#)

302-32BGG

Weight: 0.353 kg

Dimensions: (l) 125mm x (w) 80mm x (h) 80mm

Cobra Seine Brushed Gun Grey Waste Basin Click Slotted

Round click-open basin waste for basins with an overflow. Slotted, with integral plug. 62mm Ø flange, 80mm long shank. 1 1/4" BSP Male iron connection end. Items are coated using a physical vapour deposition (PVD) process. Carries a 20 year warranty on functionality, 2 year warranty on brushed gun grey coating.

Range: [Seine Brushed Gun Grey](#)

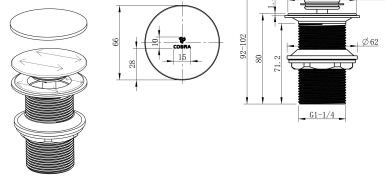

[1011772660](#)

302-32NS-BGG

Weight: 0.36 kg

Dimensions: (l) 125mm x (w) 80mm x (h) 80mm

Cobra Seine Brushed Gun Grey Waste Basin Click no slot

Round click-open basin waste for basins without an overflow. Unslotted, with integral plug. 62mm Ø flange, 78mm long shank. 1 1/4" BSP Male iron connection end. Items are coated using a physical vapour deposition (PVD) process. Carries a 20 year warranty on functionality, 2 year warranty on brushed gun grey coating.

Range: [Seine Brushed Gun Grey](#)

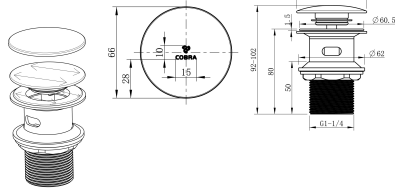

[101180EN00](#)

302-32BN

Weight: 0.353 kg

Dimensions: (l) 125mm x (w) 80mm x (h) 80mm

Cobra Seine Brushed Nickel Waste Basin Click Slotted

Round click-open basin waste for basins with an overflow. Slotted, with integral plug. 62mm Ø flange, 80mm long shank. 1 1/4" BSP Male iron connection end. Items are coated using a physical vapour deposition (PVD) process. Carries a 20 year warranty on functionality, 2 year warranty on brushed nickel coating.

Range: [Seine Brushed Nickel](#)

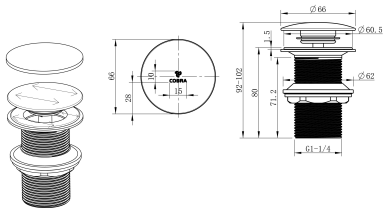

[101176EN00](#)

302-32NS-BN

Weight: 0.36 kg

Dimensions: (l) 125mm x (w) 80mm x (h) 80mm

Cobra Seine Brushed Nickel Waste Basin Click no slot

Round click-open basin waste for basins without an overflow. Unslotted, with integral plug. 62mm Ø flange, 78mm long shank. 1 1/4" BSP Male iron connection end. Items are coated using a physical vapour deposition (PVD) process. Carries a 20 year warranty on functionality, 2 year warranty on brushed nickel coating.

Range: [Seine Brushed Nickel](#)

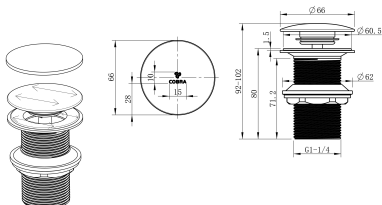

[101178K000](#)

302-32NS-BLK

Weight: 0.36 kg

Dimensions: (l) 125mm x (w) 80mm x (h) 80mm

Cobra Seine Matte Black Waste Basin Click no slot

Round click-open basin waste for basins without an overflow. Unslotted, with integral plug. 62mm Ø flange, 78mm long shank. 1 1/4" BSP Male iron connection end. Items are coated using the electrophoresis coating process. Carries a 20 year warranty on functionality, 2 year warranty on matte black coating.

Range: [Seine Matte Black](#)



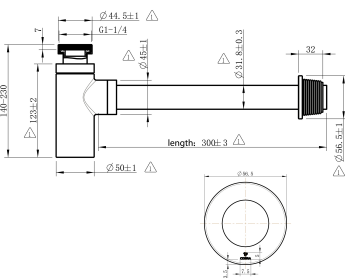
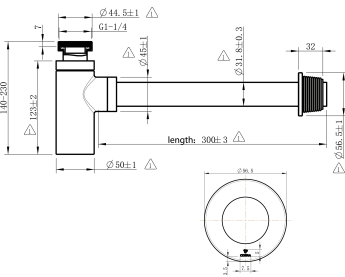
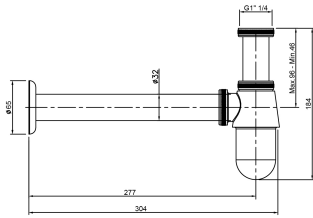

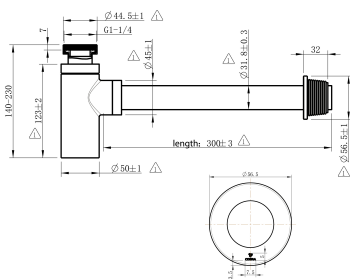

103980EN00

Weight: 0.7 kg

340BN

Dimensions: (l) 365mm x (w) 65mm x (h) 155mm

Cobra Seine Brushed Nickel Bottle Trap 32mm

Bottle trap, brushed nickel, incorporates a high specification polymer blend body component with 32mm deep re-seal, 1 1/4inch female inlet x 1 1/4inch male outlet.

Range: [Seine Brushed Nickel](#)

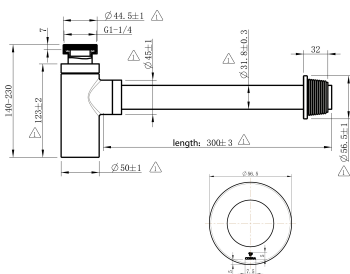

103979K000

Weight: 0.7 kg

340BLK

Dimensions: (l) 365mm x (w) 65mm x (h) 155mm

Cobra Seine Matte Black Bottle Trap 32mm

Bottle trap, matte black, incorporates a high specification polymer blend body component with 32mm deep re-seal, 1 1/4inch female inlet x 1 1/4inch male outlet.

Range: [Seine Matte Black](#)



Anti-theft Plugs



[FWARAT07-0GT01](#)

Weight: 0.08 kg

309-32/N

Dimensions: (l) 80mm x (w) 80mm x (h) 70mm

Cobra Anti-theft Plug 32

Anti-theft. For 1 1/4 (32mm) wastes with 72mm spindle.

Range: [Cobra](#)



[FWARAT08-0GT01](#)

Weight: 0.1 kg

309-40/N

Dimensions: (l) 90mm x (w) 70mm x (h) 70mm

Cobra Anti-theft Plug 40

Anti-theft. For 1 1/2 (40mm) wastes with 72mm spindle.

Range: [Cobra](#)



Sink Wastes

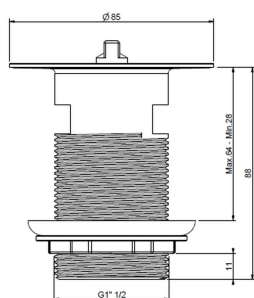

[FWARSK15-0GT01](#)

Weight: 0.34 kg

310/N

Dimensions: (l) 110mm x (w) 100mm x (h) 100mm

Cobra Waste - Sink

Slotted. With flanged back nut and washer, plug with stirrup. 86mm Ø flange, 80mm long shank. 1 1/2BSP Male iron connection end.

Range: [Cobra](#)

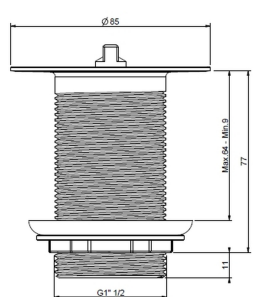

[FWARSK16-0GT01](#)

Weight: 0.34 kg

311/N

Dimensions: (l) 110mm x (w) 100mm x (h) 90mm

Cobra Waste - Sink

Unslotted. With flanged back nut and washer, plug with stirrup. 86mm Ø flange, 93mm long shank. 1 1/2BSP Male iron connection end.

Range: [Cobra](#)



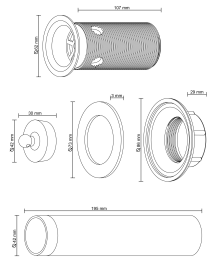

[CACDWAST-8HT01](#)

Weight: 0.16 kg

8790Z000/N

Dimensions: (l) 29mm x (w) 10mm x (h) 10mm

Cobra Sink waste

Comprises of waste, overflow tube, internal grid and stopper for laboratory sink 2345.

Range: [Cobra](#)



BATHS

BBR71503-2CQ

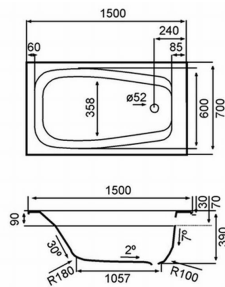

BRC-CAR-150-NH-L-WHI

Dimensions: (l) 1500mm x (w) 700mm x (h) 390mm

Cobra Carmen Bath Built In no handles 1500X700X390

Cast acrylic, rectangular, end waste bath. 1 500mm X 700mm X 390mm.
Volume 150 litres. Waste sold separately.

Range: Carmen

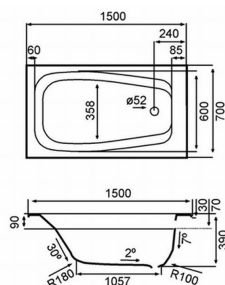

BBR71515-2CQ

BRC-CAR-150-WH-L-WHI

Weight: 16.2 kg

Dimensions: (l) 1500mm x (w) 700mm x (h) 390mm

Cobra Carmen Bath Built In with handles 1500X700X390

Cast acrylic, rectangular, end waste bath. 1 500mm X 700mm X 390mm.
Volume 150 litres. Includes 2 X handles. Waste sold separately.

Range: Carmen

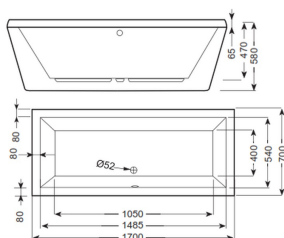

BBR72264-2CQ

01-FP-BM202-NNNL

Weight: 22 kg

Dimensions: (l) 1700mm x (w) 700mm x (h) 470mm

Cobra Cubo Bath Built in Cube 1700X700X470

Cast acrylic, rectangular, centre waste bath. 1 700mm X 700mm X 470mm. Volume 170 litres.
Waste sold separately.

Range: **Cubo**

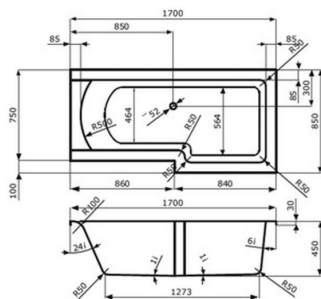

BBS60464-2CQ

BSB-ELE-LHO-NH-L-WHI

Weight: 23.7 kg

Dimensions: (l) 1700mm x (w) 850mm x (h) 450mm

Cobra Elegancia Shower Bath Left Hand 1700X850X450

Cast acrylic, centre waste, shower bath for left hand installations. 1 700mm X 850mm X 450mm. Volume 260 litres. Excludes, screen & foot kit. Waste sold separately.

Range: Elegancia

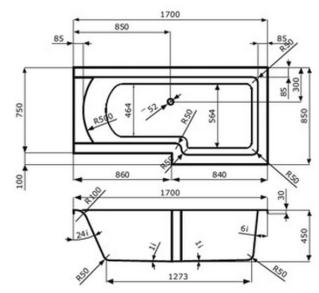

BBS60564-2CQ

BSB-ELE-RHO-NH-L-WHI

Weight: 24.5 kg

Dimensions: (l) 1700mm x (w) 850mm x (h) 450mm

Cobra Elegancia Shower Bath Right Hand 1700X850X450

Cast acrylic, centre waste, shower bath for right hand installations. 1 700mm X 850mm X 450mm. Volume 260 litres. Excludes screen & foot kit. Waste sold separately

Range: Elegancia



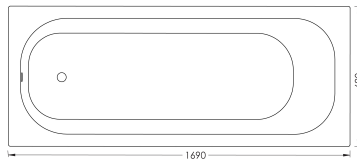

[1072480200](#)

Weight: 17.5 kg

01-FP-BM001NH/NV

Dimensions: (l) 1690mm x (w) 690mm x (h) 380mm

Cobra Scarlett Bath Built In no handles 1690x690x380

Made from cast acrylic with 3mm chipboard baseboard support.

Rectangular, end waste, white. 1690mm X 690mm X 380mm. Includes two handles. Waste sold separately.

Range: [Scarlett](#)



[1072470200](#)

Weight: 18 kg

01-FP-BM001/NV

Dimensions: (l) 1690mm x (w) 690mm x (h) 580mm

Cobra Scarlett Bath Built In with handles 1690x690x380

Made from cast acrylic with 3mm chipboard baseboard support.

Rectangular, end waste, white. 1690mm X 690mm X 380mm. Without handles. Waste sold separately.

Range: [Scarlett](#)

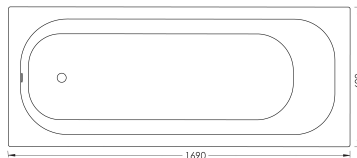

[BBO51364-2CQ](#)

Weight: 22.6 kg

01-FP-BM111-NNNL

Dimensions: (l) 1850mm x (w) 900mm x (h) 430mm

Cobra Xtacy Bath Built In Oval 1850X900X430

Cast acrylic, oval, centre waste bath. 1 850mm X 900mm X 430mm. Volume 225 litres. Waste sold separately.

Range: [Xtacy](#)

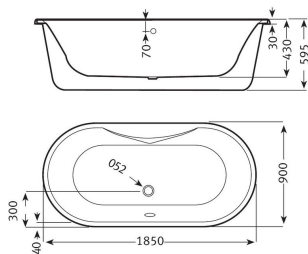

Freestanding

[1072490200](#)

Weight: 45 kg

01-FP-BM500-ANNL

Dimensions: (l) 1540mm x (w) 755mm x (h) 380mm

Cobra Breathe Bath Freestanding 1540x755x380

Thin rim freestanding bath white made from cast acrylic. 1540mm X 755mm X 380mm. Including waste and overflow set

Range: [Breathe](#)

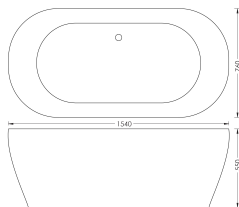

[BSD72203-2CQ01](#)

Weight: 22 kg

KIT-CUB-170-WHI

Dimensions: (l) 1700mm x (w) 700mm x (h) 470mm

Cobra Cubo Bath skirted Cube 1700X700X470

Cast acrylic, rectangular, centre waste, skirted bath. 1 700mm X 700mm X 470mm. Volume 170 litres. Package includes bath, skirt, foot kit, and waste pipe. Waste sold separately.

Range: [Cubo](#)

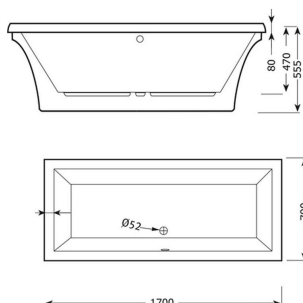

[BBF10263-2CQ](#)

Weight: 56.2 kg

01-FP-BM403-ANNL

Dimensions: (l) 1724mm x (w) 800mm x (h) 625mm

Cobra Flow Supreme Bath One Piece Oval 1724X800X625

Cast acrylic one piece bath. 1 724mm X 800mm X 625mm. Volume 239 litres. Includes leg set & waste pipe. Waste sold separately.

Range: [Flow Supreme](#)

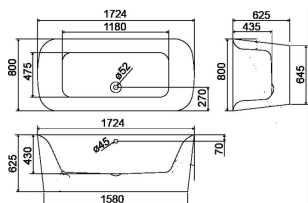

01-FP-BM338-ANNL

[BBF10363-2CQ](#)

Weight: 52 kg

Dimensions: (l) 1675mm x (w) 780mm x (h) 600mm

Cobra Kate Woburn Bath One Piece Oval 1675X780X600

Cast acrylic one piece bath. 1 675mm X 780mm X 600mm. Volume 190 litres. Includes leg set & waste pipe. Waste sold separately.

Range: [Kate Woburn](#)

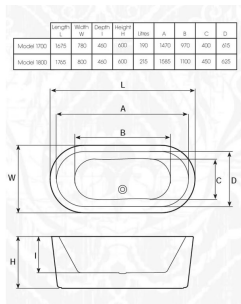

[BSD51311-2CQ](#)

Weight: 16 kg

KIT-XTC-185-WHI

Dimensions: (l) 1850mm x (w) 900mm x (h) 430mm

Cobra Xtacy Bath skirted Oval 1850X900X430

Cast acrylic, oval, centre waste, skirted bath. 1 850mm X 900mm X 430mm. Volume 225 litres. Package includes bath, skirt, foot kit, and waste pipe. Waste sold separately.

Range: [Xtacy](#)

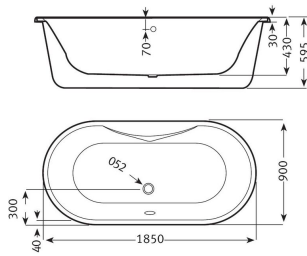
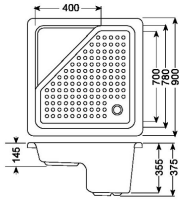

image not found or type unknown



Shower Trays



[BSS31130-2CQ](#)

Weight: 14.7 kg

01-FP-TM004-NNNL

Dimensions: (l) 930mm x (w) 930mm x (h) 380mm

Cobra Sitra Sitra Shower Tray

Cast acrylic shower tray with built-in seat. 900mm X 900mm X 375mm. Waste sold separately

Range: [Sitra](#)





BASINS AND PEDESTALS

Wall Hung Basins

[CARBAWH1-6DT01](#)

709400WH

Weight: 19 kg

Dimensions: (l) 540mm x (w) 460mm x (h) 240mm

Cobra Arrive Basin Wall Hung 530X435X196

Cobra Arrive Square wall hung basin. 530mm long X 435 mm wide. 1 X pre-punched tap hole in the centre of the basin. Overflow, wall fixing set & installation manual included. Compatible with Cobra Arrive square semi-pedestal [CARPESQ1-6DT01]. Compatible with Cobra standard-sized basin mixers.

Range: [Arrive](#)

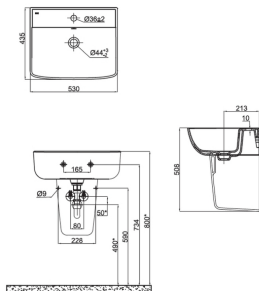

[CUSADJBK-8HT01](#)

8109Z000/N

Weight: 2.24 kg

Dimensions: (l) 490mm x (w) 140mm x (h) 30mm

Cobra Sink Fitting

Lab Sink Bracket Fixation Brackets

Range: [Cobra](#)

[CBASNBLT-8HT01](#)

8448Z000/N

Weight: 0.04 kg

Dimensions: (l) 110mm x (w) 80mm x (h) 20mm

Cobra Basin Bolt set

Basin Fixing Bolt Set 10mm - Set of 2.

Range: [Cobra](#)

[CWHBKT00-8HT01](#)

8126Z000/N

Weight: 0.06 kg

Dimensions: (l) 150mm x (w) 100mm x (h) 20mm

Cobra Basin Hanger Bracket

Priced per bracket (each). Pressed Wall Hanger Bracket.

Range: [Cobra](#)

[CSHBAWH1-6DT01](#)

709200WH

Weight: 9.38 kg

Dimensions: (l) 410mm x (w) 370mm x (h) 210mm

Cobra Shelter Basin Wall Hung 390X350X175

Cobra Shelter wall hung corner basin. 390mm long X 350mm wide. 1 X pre-punched tap hole in the centre of the basin. Overflow, wall fixing set & installation manual included. Compatible with Cobra standard-sized basin mixers.

Range: [Shelter](#)

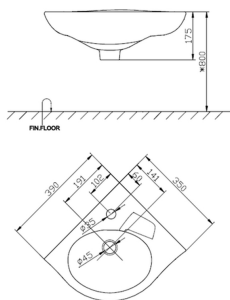

[CSHBAWH2-6DT01](#)

709300WH

Weight: 13.72 kg

Dimensions: (l) 540mm x (w) 480mm x (h) 220mm

Cobra Shelter Basin Wall Hung 495X430X190

Cobra Shelter Round wall hung basin. 495mm long X 430mm wide. 1 X pre-punched tap hole in the centre of the basin. Overflow, expansion bolts & installation manual included. Compatible with Cobra round full pedestal [CWLPERD1-6DT01] and round semi-pedestal [CWLPERD2-6DT01]. Also compatible with Cobra standard-sized basin mixers.

Range: [Shelter](#)

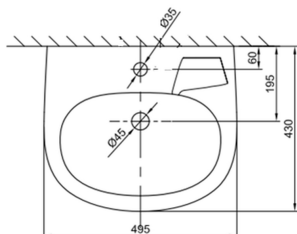

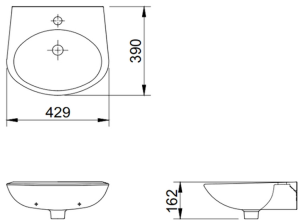

[CWLBAWH2-6DT01](#)

Weight: 9 kg

709100WH

Dimensions: (l) 440mm x (w) 430mm x (h) 180mm

Cobra Welcome Basin Wall Hung 429X390X162

Cobra Welcome Medium round wall hung basin. 430mm long X 390mm wide. 1 X pre-punched tap hole in the centre of the basin. Wall fixing set & installation manual included.

Compatible with Cobra standard-sized basin mixers.

Range: [WELCOME](#)

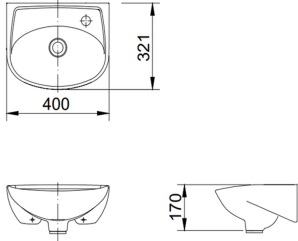

[CWLBAWH1-6DT01](#)

Weight: 8 kg

709000WH

Dimensions: (l) 420mm x (w) 350mm x (h) 200mm

Cobra Welcome Basin Wall Hung 400X321X170

Cobra Welcome Small round wall hung basin. 400mm long X 320mm wide. 1 X pre-punched tap hole on the right hand side of the basin. Wall fixing set & installation manual included.

Compatible with Cobra standard-sized basin mixers.

Range: [WELCOME](#)



Semi Pedistals

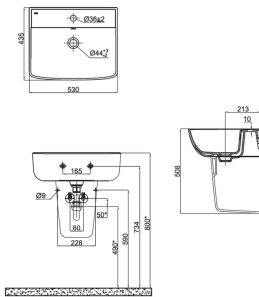

[CARPESQ1-6DT01](#)

Weight: 9.5 kg

717200WH

Dimensions: (l) 360mm x (w) 340mm x (h) 280mm

Cobra Arrive Pedestal Semi220X228X312

Cobra Arrive Square semi-pedestal. 312LX228WX220H. Wall fixing set & installation manual included. Compatible with Cobra Arrive Square wall hung basin [CARBAWH1-6DT01].

Range: [Arrive](#)

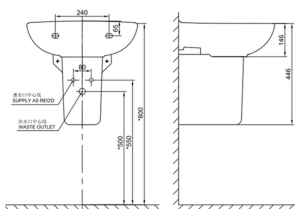

[CWLPERD2-6DT01](#)

Weight: 8.44 kg

717100WH

Dimensions: (l) 340mm x (w) 320mm x (h) 270mm

Cobra Shelter Pedestal Semi 300

Cobra Round semi-pedestal. 270mm wide X 308mm high. Wall fixing set & installation manual included. Compatible with Cobra Shelter Round wall hung basin [CSHBAWH2-6DT01].

Range: [Shelter](#)



Pedestals

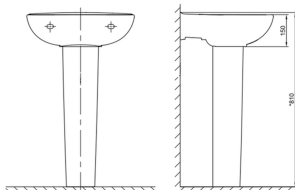

[CWLPERD1-6DT01](#)

Weight: 8.62 kg

717000WH

Dimensions: (l) 670mm x (w) 180mm x (h) 170mm

Cobra Shelter Pedestal Full 660

Cobra Round full pedestal. 165mm wide X 665mm high. Wall fixing set & installation manual included. Compatible with Cobra Shelter Round wall hung basin [CSHBAWH2-6DT01].

Range: [Shelter](#)





TOILETS

Concealed Cisterns

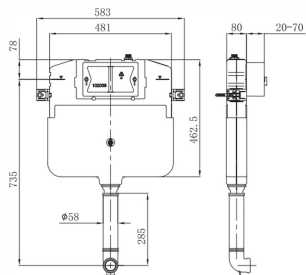

[CENSHJNN-2CO](#)

Weight: 3.96 kg

CC-CISTERN/N

Dimensions: (l) 760mm x (w) 500mm x (h) 130mm

Cobra Cistern Concealed

DIY friendly concealed cistern, with compression resistant reinforced tank. Mechanical actuation mechanism. Easy access click fit components for simplified maintenance.

Range: [Cobra](#)



[1000600200](#)

Weight: 8.3 kg

CC-CISTERN/WH

Dimensions: (l) 500mm x (w) 85mm x (h) 1095mm

Cobra Cistern Concealed

Thin cistern design (85mm in total)?For front actuation?For solid wall installtion?For wall-hung toilet,fasten distance 180/230mm?Covered by foam, to prevent condensation forming on the tank; Flush volume adjustable: 6/3L,4.5/3L,4/2L. Includes DZR brass angle valve, 90degree bent outlet. Load bearing capacity of maximum 4000N(approx 407.89kg) after it is installed in a solid wall, noting that the sheet metal frame itself does not bear the load, but only serves as a framework.

Range: [Cobra](#)



[1072299990](#)

Weight: 7.68 kg

CC-CISTERN/WH/SC

Dimensions: (l) 950mm x (w) 575mm x (h) 150mm

Cobra Concealed Cistern-Wall Hung

Thin cistern design (85mm in total)?For front actuation?For solid wall installtion?For wall-hung toilet,fasten distance 180/230mm?Covered by foam, to prevent condensation forming on the tank; Flush volume adjustable: 6/3L,4.5/3L,4/2L. Includes DZR brass angle valve, straight outlet connector

Range: [Cobra](#)



Actuator Plates

[FCP2RD00-0GT01](#)

Weight: 0.38 kg

CC-PLATE-RND

Dimensions: (l) 250mm x (w) 170mm x (h) 50mm

Cobra Cistern Actuator plate

Mechanical dual flush plate round chrome plated compatible with concealed cistern CC-CISTERN/N, CC-CISTERN/WH and CC-CISTERN/WH/STR

Range: [Cobra](#)



[FCP2SQ00-0GT01](#)

Weight: 0.4 kg

CC-PLATE-RECT

Dimensions: (l) 250mm x (w) 170mm x (h) 50mm

Cobra Cistern Actuator plate

Mechanical dual flush plate rectangular chrome plated compatible with concealed cisterns CC-CISTERN/N, CC-CISTERN/WH and CC-CISTERN/WH/STR

Range: [Cobra](#)

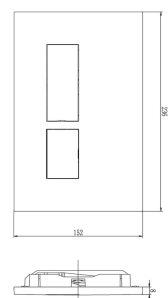
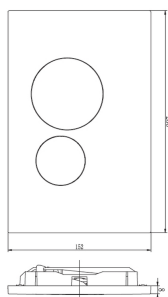

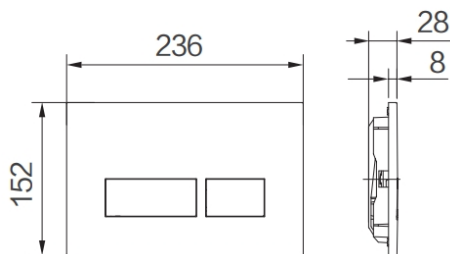

[107282GN00](#)

CC-PLATE-RECT/BG

Weight: 0.45 kg

Dimensions: (l) 365mm x (w) 270mm x (h) 280mm

Cobra Flushplate Rectangular Brushed Gold

Actuator plate dual flush for concealed cistern rectangular PVD brushed gold ABS. Fits concealed CC-CISTERN/WH and CC-CISTERN/WH/SC and CC-CISTERN/N

Range: [Cobra](#)

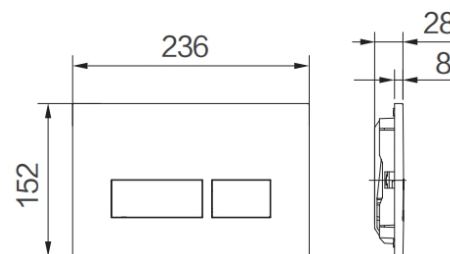

[1072832660](#)

CC-PLATE-RECT/BGG

Weight: 0.45 kg

Dimensions: (l) 365mm x (w) 270mm x (h) 280mm

Cobra Flushplate Rectangular Brushed Gun Grey

Actuator plate dual flush for concealed cistern rectangular brushed gun grey ABS. Fits concealed cistern CC-CISTERN/WH and CC-CISTERN/WH/SC and CC-CISTERN/N

Range: [Cobra](#)

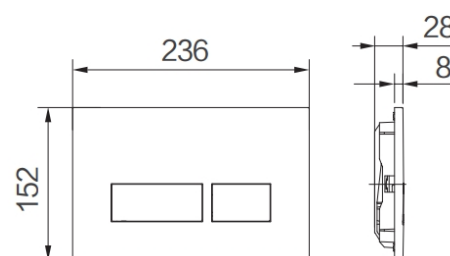

[107284EN00](#)

CC-PLATE-RECT/BN

Weight: 0.45 kg

Dimensions: (l) 365mm x (w) 270mm x (h) 280mm

Cobra Flushplate Rectangular Brushed Nickel

Actuator plate dual flush for concealed cistern rectangular PVD brushed nickel ABS. Fits concealed cistern CC-CISTERN/WH and CC-CISTERN/WH/SC and CC-CISTERN/N

Range: [Cobra](#)

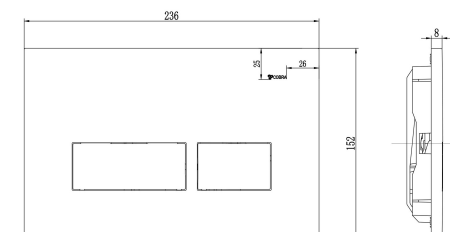

[1000612430](#)

CC-PLATE-RECT/MB

Weight: 0.35 kg

Dimensions: (l) 236mm x (w) 28mm x (h) 152mm

Cobra Cistern Actuator plate matte black

Dual flush plate rectangular, matte black for Concealed cistern; Quick installation?Reliable and steady drive Compatible with cistern CC-CISTERN/N, CC-CISTERN/WH and CC-CISTERN/WH/STR

Range: [Cobra](#)

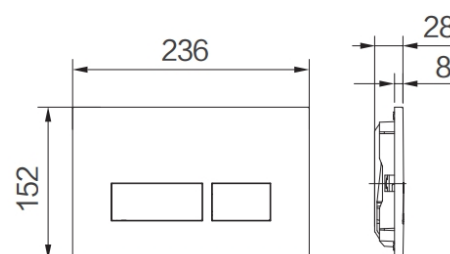

[1072850200](#)

CC-PLATE-RECT/WHT

Weight: 0.45 kg

Dimensions: (l) 365mm x (w) 270mm x (h) 280mm

Cobra Flushplate Rectangular White

Actuator plate dual flush for concealed cistern rectangular white ABS. Fits concealed cistern CC-CISTERN/WH and CC-CISTERN/WH/SC and CC-CISTERN/N

Range: [Cobra](#)



[1000622430](#)

CC-PLATE-RND/MB

Weight: 0.35 kg

Dimensions: (l) 236mm x (w) 28mm x (h) 152mm

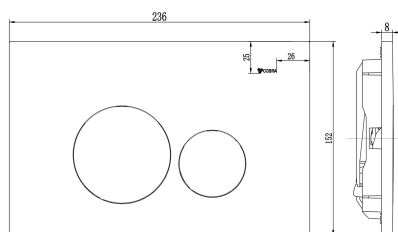

Cobra Cistern Actuator plate matte black

Dual flush plate round matte black for Concealed cistern;
Quick installation?Reliable and steady drive. Compatible with
cisterns CC-CISTERN/N, CC-CISTERN/WH and CC-
CISTERN/WH/STR

Range: [Cobra](#)



[100047L000](#)

C-CCFLUSH

Weight: 0.3 kg

Dimensions: (l) 74mm x (w) 377mm x (h) 74mm

Cobra Conc Cistern Flush Valve

Flush volume stable; No leakage; Flush volume adjustable: 6/3L, 4.5/3L

Range: [Cobra](#)



[100049L000](#)

C-CCSEAL

Weight: 0.04 kg

Dimensions: (l) 60mm x (w) 26mm x (h) 60mm

Cobra Conc cistern Seal

For sealing the straight flush pipe; Material: EPDM

Range: [Cobra](#)



[1072819990](#)

C-CC-CONNECTOR/STR

Weight: 0.7875 kg

Dimensions: (l) 520mm x (w) 400mm x (h) 295mm

Cobra Straight Pan Connector for concealed Cistern

Straight pan connector for Cobra conceal cistern diameter

110mm length 372mm HDPE

Range: [Cobra](#)

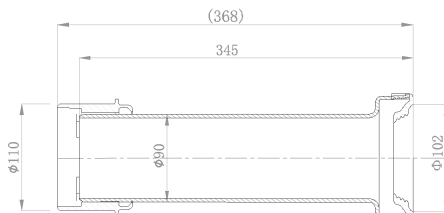

[100048L000](#)

C-CCINLET

Weight: 0.3 kg

Dimensions: (l) 128mm x (w) 222mm x (h) 56mm

Cobra Conc cistern Inlet Valve

Stable and reliable performance; superior low pressure performance; low noise; Strong
resistance to dirty water

Range: [Cobra](#)



Wall Hung Pans

[CARPAWH1-6DT01](#)

439820WH

Weight: 27.5 kg

Dimensions: (l) 580mm x (w) 400mm x (h) 380mm

Cobra Arrive Toilet Pan Wall Hung

Cobra Arrive wall hung toilet pan only. Dual flush capability with 3L and 6L flush
available. Box rim. Installation manual and side windows included. Compatible with
Cobra Arrive seat for wall hung toilet pan [CARSTWH1-6DT01]. Also compatible
with concealed cisterns specifically designed for wall hung toilet pans.

Range: [Arrive](#)

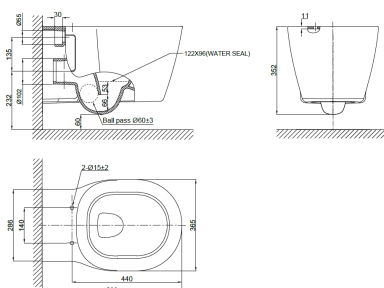

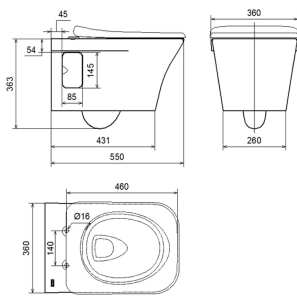

[CPSPAWH1-6DT01](#)

Weight: 27.5 kg

439830WH

Dimensions: (l) 560mm x (w) 410mm x (h) 380mm

Cobra Pause Toilet Pan Wall Hung

Cobra Pause wall hung toilet pan only. Dual flush capability with 3L and 6L flush available. Includes hygiene rim technology. Installation manual and side windows included. Compatible with Cobra Pause seat for wall hung toilet pan [CPSSTWH1-6DT01]. Also compatible with concealed cisterns specifically designed for wall hung toilet pans.

Range: [PAUSE](#)

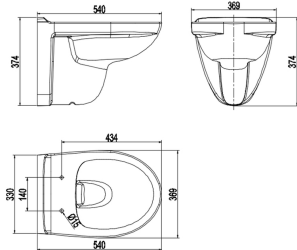

[CSHPAWH1-6DT01](#)

Weight: 20.5 kg

439810WH

Dimensions: (l) 570mm x (w) 380mm x (h) 380mm

Cobra Shelter Toilet Pan Wall Hung

Cobra Shelter wall hung toilet pan only. Dual flush capability with 3L and 4.5L flush available. Includes rimless flushing technology. Installation manual included. Compatible with Cobra Shelter seat for wall hung toilet pan [CSHSTWH1-6DT01]. Also compatible with concealed cisterns specifically designed for wall hung toilet pans.

Range: [Shelter](#)

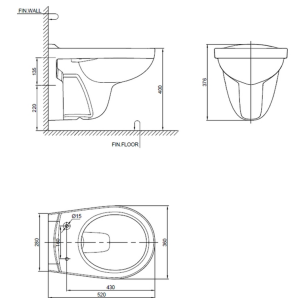

[CWLPAWH1-6DT01](#)

Weight: 18.04 kg

439800WH

Dimensions: (l) 440mm x (w) 440mm x (h) 550mm

Cobra Welcome Toilet Pan Wall Hung

Cobra Welcome wall hung toilet pan only. Dual flush capability with 4L and 6L flush available. Box rim. Installation manual included. Compatible with Cobra Welcome seat for wall hung toilet pan [CWLSTWH1-6DT01]. Also compatible with concealed cisterns specifically designed for wall hung toilet pans.

Range: [WELCOME](#)



Close Coupled Suites

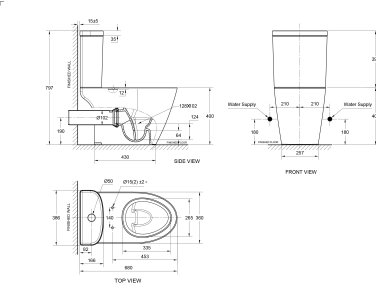

[CPSCCST1-6DT01](#)

Weight: 51 kg

772667WH

Dimensions: (l) 900mm x (w) 520mm x (h) 440mm

Cobra Pause Toilet Close Couple Suite

Cobra Pause Close coupled toilet suite. Top, dual flush capability with 3L and 4.2L flush available. Box rim. Package includes cistern and cistern fittings, pan, soft close seat and cover, connector, floor fixing set, overflow plug hole, and installation manual. Cistern manufactured with left hand side inlet hole only as per European standard.

Range: [PAUSE](#)

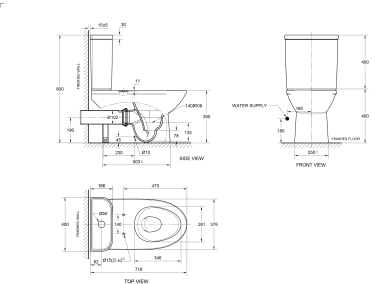

[CSHCCST1-6DT01](#)

Weight: 50 kg

772665WH

Dimensions: (l) 940mm x (w) 540mm x (h) 440mm

Cobra Shelter Toilet Close Couple Suite

Cobra Shelter Close coupled toilet suite. Top, dual flush capability with 3L and 4.2L flush available. Box rim. Package includes cistern and cistern fittings, pan, soft close seat and cover, connector, floor fixing set, and installation manual. Cistern manufactured with left hand side inlet hole only as per European standard.

Range: [Shelter](#)



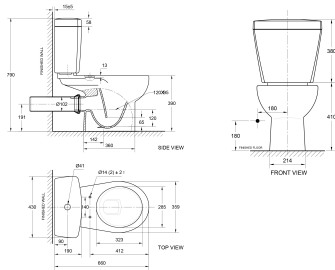

[CWLCCST1-6DT01](#)

772664WH

Weight: 43.05 kg

Dimensions: (l) 950mm x (w) 460mm x (h) 510mm

Cobra Welcome Toilet Close Couple Suite

Cobra Welcome Close coupled toilet suite. Top, dual flush capability with 3L and 6L flush available. Box rim. Package includes cistern and cistern fittings, pan, seat and cover, connector and installation manual. Cistern manufactured with left hand side inlet hole only as per European standard.

Range: [WELCOME](#)



Seats

[CARSTWH1-6DT01](#)

C-WHSEAT/AR

Weight: 2.66 kg

Dimensions: (l) 500mm x (w) 390mm x (h) 60mm

Cobra Arrive Toilet Seat

Cobra Arrive soft close seat for wall hung toilet pan. Installation manual included. Compatible with Cobra Arrive wall hung toilet pan [CARPAWH1-6DT01]. seat only.

Range: [Arrive](#)

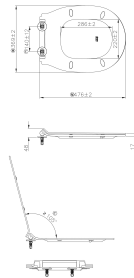

[CPSSTWH1-6DT01](#)

C-WHSEAT/PS

Weight: 3.14 kg

Dimensions: (l) 510mm x (w) 400mm x (h) 80mm

Cobra Pause Toilet Seat

Cobra Pause seat for wall hung toilet pan. Includes installation manual. Compatible with Cobra Pause wall hung toilet pan [CPSPAWH1-6DT01]. seat only.

Range: [PAUSE](#)

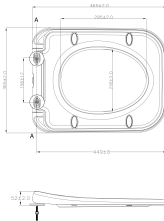

[CSHSTWH1-6DT01](#)

C-WHSEAT/SH

Weight: 1.56 kg

Dimensions: (l) 490mm x (w) 390mm x (h) 70mm

Cobra Shelter Toilet Seat

Cobra Shelter soft close seat for wall hung toilet pan. Compatible with Cobra Shelter wall hung toilet pan [CSHPAWH1-6DT01]. seat only.

Range: [Shelter](#)

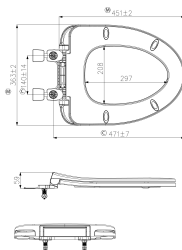

[CWLSTWH1-6DT01](#)

C-WHSEAT/WEL

Weight: 1.7 kg

Dimensions: (l) 470mm x (w) 380mm x (h) 70mm

Cobra Welcome Toilet Seat

Cobra Welcome soft close seat for wall hung toilet pan. Includes right and left damper kits and hinge kit. Compatible with Cobra Welcome wall hung toilet pan [CWLPASH1-6DT01]. seat only

Range: [WELCOME](#)

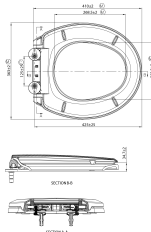



URINALS

Wall Hug Urinals

[CPSURWH1-6DT01](#)

Weight: 21.72 kg

705500WH

Dimensions: (l) 610mm x (w) 390mm x (h) 370mm

Cobra Pause Urinal

Ultra Eco design to accommodate a water saving 0.9L flush. Compact concealed trapway. Suitable for commercial use. P-trap, hanging bracket set, back inlet braided hose and inlet connection elbows G1/2 included.

Range: [PAUSE](#)



[CSNURWH1-6DT01](#)

Weight: 26.56 kg

705600WH

Dimensions: (l) 800mm x (w) 400mm x (h) 340mm

Cobra Snug Urinal

Anti-splash flushing design with an efficient 1.9L flush. Convenient top entry installation. Compact concealed trapway. Suitable for commercial use. P-trap, hanging bracket set, braided hose 254mm and top inlet connection G1/2 included.

Range: [SNUG](#)

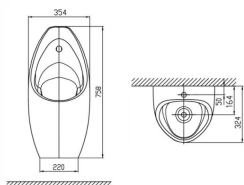
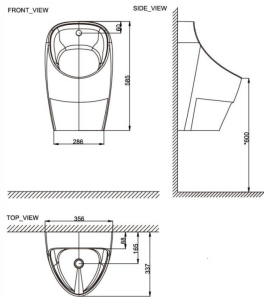



ELECTRONIC FITTINGS

Electronic Taps & Mixers

[FELMX1CC-0GT01](#)

Weight: 1.9 kg

EL-1000

Dimensions: (l) 280mm x (w) 230mm x (h) 80mm

Cobra Cobratron Basin Tap Touchless

Jaswic Approved. Made of Dezincification resistant brass(DZR). Pillar type. Touch free. Single temperature, cold or blended water (suggested using EL-X60 (not included)). 4 x AA batteries included

Range: [Cobratron](#)



[FELMX2CC-0GT0071](#)

Weight: 1.72 kg

EL-3001

Dimensions: (l) 240mm x (w) 150mm x (h) 100mm

Cobra Cobratron Basin Mixer Touchless

Cobratron touch-free, electronic-control, pillar tap mixer, chrome. Includes: 1/2 BSP solenoid valve, temperature lever, mounting kit, and battery box (batteries not included). Requires 6 x 'penlight' AA alkaline batteries.

Range: [Cobratron](#)



[FELMX5CC-0GT0071](#)

Weight: 1.23 kg

EL-508OVER

Dimensions: (l) 357mm x (w) 177mm x (h) 91mm

Cobra Cobratron Thermostatic mixer

Cobratron thermostatic overarm, wall-mounted, touch-free, electronic-control mixer, chrome. Includes: aerated swivel outlet, 1/2 BSP male inlet, concealed s-connections, and 9V transformer box.

Range: [Cobratron](#)



[FELMX6CC-0GT0071](#)

Weight: 4.3 kg

EL-508UNDER

Dimensions: (l) 330mm x (w) 170mm x (h) 110mm

Cobra Cobratron Thermostatic mixer

Cobratron thermostatic, wall-mounted, touch-free, underarm electronic-control mixer, chrome. Includes: aerated swivel outlet, 1/2 BSP male inlet, concealed s-connections, 9V transformer box, and fitted with pressure-compensating flow restrictor.

Range: [Cobratron](#)



[FELMX1CC-0GT0071](#)

Weight: 1.62 kg

EL-3000

Dimensions: (l) 240mm x (w) 140mm x (h) 100mm

Cobra Cobratron Basin Tap Touchless

Cobratron touch-free, electronic-control pillar tap, chrome. Includes: 1/2 BSP solenoid valve, mounting kit, and battery box (batteries not included). Requires 6 x 'penlight' AA alkaline batteries. 3/8 connection hoses.

Range: [Cobratron](#)



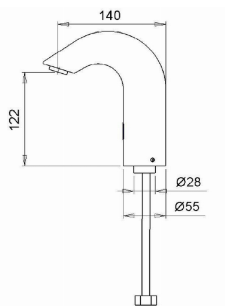

[FELTP8CC-0GT0071](#)

Weight: 1.8 kg

EL-JOE

Dimensions: (l) 280mm x (w) 180mm x (h) 100mm

Cobra Cobratron Basin Tap

Cobratron touch-free, electronic-control pillar tap, chrome. Incl: 1/2 BSP female inlet, single temperature, mounting kit, solenoid valve, & internal battery pack. Fitted with a pressure-compensating flow restrictor, with a maximum flow of 6L/min.

Range: [Cobratron](#)



[1023900000](#)

Weight: 1.8 kg

EL-3000/N

Dimensions: (l) 200mm x (w) 200mm x (h) 200mm

Cobra Cobratron Basin Tap Touchless

Cobratron touch-free, electronic-control pillar tap, chrome. Includes: 1/2 BSP solenoid valve, mounting kit, and battery box (batteries not included). Requires 6 x 'penlight' AA alkaline batteries. 3/8 connection hoses. 3/8 to 1/2 adaptor available (C-AV/ADAP1/2F-3/8M)

Range: [Cobratron](#)



Electronic Spouts

[FELSP1CC-0GT01](#)

Weight: 2.45 kg

EL-1002-C

Dimensions: (l) 440mm x (w) 230mm x (h) 70mm

Cobra Cobratron Basin Spout Touchless

Jaswic Approved. Made of Dezincification resistant brass(DZR). Wall type. Touch free. Single temperature, cold or blended water (suggested using EL-X60 (not included)). 4 x AA batteries included

Range: [Cobratron](#)

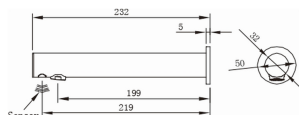

[FELSP2CC-0GT01](#)

Weight: 1.22 kg

EL-1002-LED

Dimensions: (l) 290mm x (w) 160mm x (h) 90mm

Cobra Cobratron Basin Spout Touchless

Made of Dezincification resistant brass(DZR). Wall type. Touch free. Single temperature, cold or blended water (suggested using EL-X60 (not included)). G 1/2 male connection end. 4 x AAA batteries included

Range: [Cobratron](#)

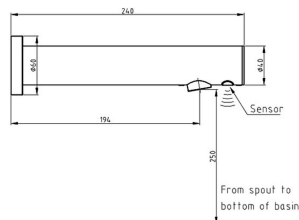

[FELSPTCC-0GT01](#)

Weight: 1.85 kg

EL-1002

Dimensions: (l) 440mm x (w) 230mm x (h) 70mm

Cobra Cobratron Basin Spout Touchless

Made of Dezincification resistant brass(DZR). Wall type. Touch free. Single temperature, cold or blended water (suggested using EL-X60 (not included)). 4 x AA batteries included

Range: [Cobratron](#)

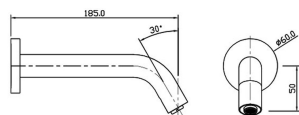

Other Electronic Fittings

EL-REMOTESD

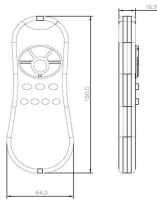

[FELCO3CC-6DT0071](#)

Weight: 0.1 kg

EL-REMOTESD

Dimensions: (l) 130mm x (w) 60mm x (h) 113mm

Cobra Cobratron Remote Control

Cobratron remote used to set the EL-3010S/D (infrared sensor soap dispenser).

Range: [Cobratron](#)



[FELTP7CC-7FT01](#)

Weight: 0.5 kg

EL-1015-WAVE

Dimensions: (l) 160mm x (w) 140mm x (h) 70mm

Cobra Cobratron Wave sensor unit

Touch free wireless remote controller (rechargeable 3.7V Lithium Ion battery)

Range: [Cobratron](#)



[FELCO8CC-6DT0071](#)

Weight: 0.13 kg

EL-X8B

Dimensions: (l) 130mm x (w) 60mm x (h) 113mm

Cobra Cobratron Remote Control

Cobratron remote control, for full adjustment of infrared-activated products. Incl: range function which increases/decreases detection range of sensors, & flow time which changes the security time in mixer/showers, & the flushing time in urinals/toilets.

Range: [Cobratron](#)

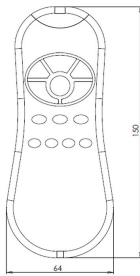

[FELCOMCC-6DT0001](#)

Weight: 0.18 kg

EL-BATTERY

Dimensions: (l) 150mm x (w) 120mm x (h) 70mm

Cobra Cobratron Battery Box

Battery box. 6 X AA batteries required, not included.

Range: [Cobratron](#)

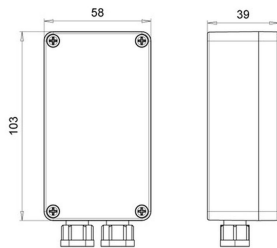

[FELCO6CC-6DT0001](#)

Weight: 0.32 kg

EL-TRANS3-M

Dimensions: (l) 200mm x (w) 140mm x (h) 90mm

Cobra Cobratron Transformer

Electronic IP67 transformer box. Power supply for single tap installation only, no 3 x splitter included

Range: [Cobratron](#)



IP 67 Transformer box

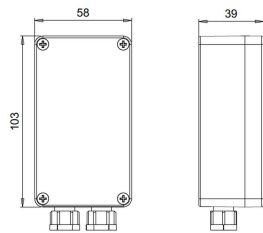

[FELCO5CC-6DT0001](#)

Weight: 0.18 kg

EL-TRANS3-B/U

Dimensions: (l) 140mm x (w) 100mm x (h) 100mm

Cobra Cobratron Battery Back up

Transformer battery back-up.

Range: [Cobratron](#)

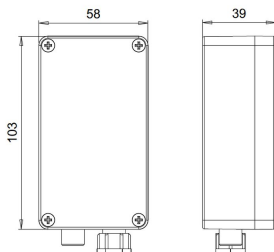

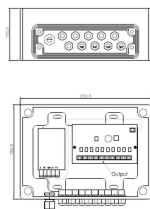

FELCO7CC-6DT0071

Weight: 2.03 kg

EL-TRANS-UPS

Dimensions: (l) 225mm x (w) 175mm x (h) 146mm

Cobra Cobratron Transformer

Cobratron 10-channel mains power supply. Includes: complete transformer battery box, and internal uninterrupted power supply to the taps.

Range: [Cobratron](#)



FELCO1CC-0GT0168

Weight: 3.85 kg

EL-KEY

Dimensions: (l) 130mm x (w) 60mm x (h) 113mm

Cobra Cobratron Key

Solenoid key/service tool for solenoid valves.

Range: [Cobratron](#)

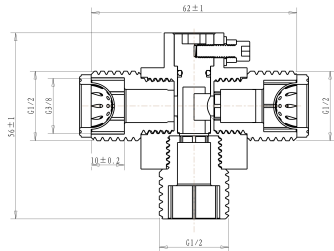

FELCO2CC-0GT01

Weight: 0.3 kg

EL-X60/N

Dimensions: (l) 100mm x (w) 100mm x (h) 60mm

Cobra Cobratron Mixing valve

Cobratron electronic blending valve, chrome.

Range: [Cobratron](#)

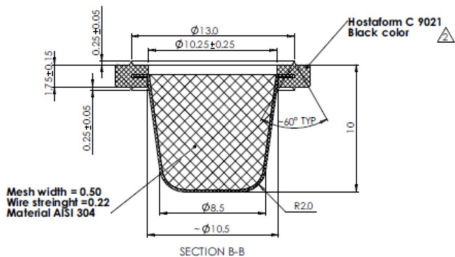

1023899990

Weight: 0.1 kg

C-EL-8/N

Dimensions: (l) 200mm x (w) 80mm x (h) 120mm

Cobra Cobratron Filter

Filter spare part for EL-3001 pillar mixer, and EL-3000 pillar tap cold and premix.

Range: [Cobratron](#)

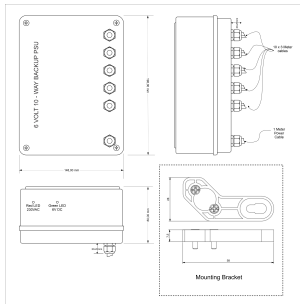

1023919990

Weight: 2.954 kg

EL-TRANS-UPS/N

Dimensions: (l) 190mm x (w) 70mm x (h) 140mm

Cobra Cobratron Transformer

Cobratron 10-channel mains power supply. Includes: complete transformer battery box, and internal uninterrupted power supply to the taps.

Range: [Cobratron](#)





MEDICAL FITTINGS

Medical Pillar Taps

[FEAPILEA-4FT01](#)

503-21B/N

Weight: 0.55 kg

Dimensions: (l) 310mm x (w) 140mm x (h) 50mm

Cobra Medical Pillar Tap Blue

Elbow action. With 1/4 turn ceramic disc headpart, flanged backnut and blue indice for cold water application. 1/2BSP male iron connection end.

Range: [Medical](#)



[FEAPILEA-5JT01](#)

503-21R/N

Weight: 0.54 kg

Dimensions: (l) 310mm x (w) 140mm x (h) 60mm

Cobra Medical Pillar Tap Red

Elbow action. With 1/4 turn ceramic disc headpart, flanged backnut and red indice for hot water application. 1/2BSP male iron connection end.

Range: [Medical](#)



[1033700000](#)

503-21B/HP

Weight: 0.541 kg

Dimensions: (l) 265mm x (w) 60mm x (h) 110mm

Cobra Medical Heavy Pattern Pillartap heavy patt blue 15mm CP

Heavy Pattern Medical elbow-action pillar tap, chrome. Includes: 1/4 turn ceramic disc head part, blue indice, 1/2 BSP male inlet, and flanged backnut. Ideal for medical, kitchen and industrial installations.

Range: [Medical Heavy Pattern](#)



[1033720000](#)

505-21B/HP

Weight: 0.671 kg

Dimensions: (l) 265mm x (w) 60mm x (h) 110mm

Cobra Medical Heavy Pattern Pillartap heavy patt blue 15mm CP

Heavy Pattern Medical elbow-action, square-type pillar tap, chrome. Includes: 1/4 turn ceramic disc, blue indice, 1/2 BSP male inlet, and flanged backnut. Ideal for medical, kitchen and industrial installations. Comes with 4.5l/min flow restrictor

Range: [Medical Heavy Pattern](#)



[1033730000](#)

505-21R/HP

Weight: 0.671 kg

Dimensions: (l) 265mm x (w) 60mm x (h) 110mm

Cobra Medical Heavy Pattern Pillartap heavy patt red 15mm CP

Heavy Pattern Medical elbow-action, square-type pillar tap, chrome. Includes: 1/4 turn ceramic disc head part, red indice, 1/2 BSP male inlet, and flanged backnut. Ideal for medical, kitchen and industrial installations. Comes with 4.5l/min flow restrictor

Range: [Medical Heavy Pattern](#)



[1033710000](#)

503-21R/HP

Weight: 0.541 kg

Dimensions: (l) 265mm x (w) 60mm x (h) 110mm

Cobra Medical Heavy Pattern Pillartap heavy patt red 15mm CP

Heavy Pattern Medical elbow-action pillar tap, chrome. Includes: 1/4 turn ceramic disc head part, red indice, 1/2 BSP male inlet, and flanged backnut. Ideal for medical, kitchen and industrial installations.

Range: [Medical Heavy Pattern](#)



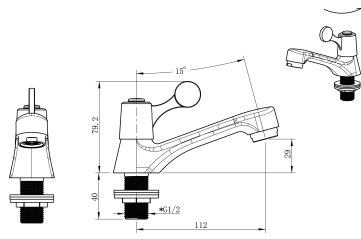

FFT2A1TB-0GT01

[FFT2A1TB-0GT01](#)

Weight: 0.487 kg

TT-214-15/N

Dimensions: (l) 185mm x (w) 115mm x (h) 55mm

Cobra Tobago Pillartap

Pillar tap 1/4 turn chrome.

Range: [Tobago](#)



Medical Mixers

[FEASNKE1-0GT01](#)

Weight: 1.85 kg

521-21/N

Dimensions: (l) 600mm x (w) 210mm x (h) 70mm

Cobra Medical Basin Mixer

Pillar type, elbow action. With 1/4 turn ceramic disc headparts, adjustable inlet connections with wall flanges. Aerated swivel outlet. 1/2BSP male iron connection ends. Jaswic Approved

Range: [Medical](#)



[FEASNKEA-0GT01](#)

Weight: 1.84 kg

515-21/N

Dimensions: (l) 590mm x (w) 210mm x (h) 70mm

Cobra Medical Basin Mixer

Pillar type, elbow action. With 1/4 turn ceramic disc headparts, adjustable inlet connections with wall flanges. Swan neck aerated swivel outlet. 1/2BSP male iron connection ends.

Range: [Medical](#)



[FEAWALOM-0GT01](#)

Weight: 2.24 kg

507/N

Dimensions: (l) 280mm x (w) 210mm x (h) 120mm

Cobra Medical Basin Mixer

Medical elbow-action, progressive control, wall-type mixer, chrome plated. Includes: 1/2 BSP male inlets, aerated underarm swivel outlet (dry spout), and concealed s-connections with integral control stops. Ideal for medical, kitchen & industrial installations.

Range: [Medical](#)



[FEAWA2EA-0GT01](#)

Weight: 1.72 kg

510-21/N

Dimensions: (l) 560mm x (w) 210mm x (h) 90mm

Cobra Medical Basin Mixer

Medical elbow-action, wall-type mixer, chrome. Includes: 1/4 turn ceramic disc, 1/2 BSP male inlet, and aerated fixed straight outlet. Ideal for medical, kitchen and industrial installations. Jaswic Approved

Range: [Medical](#)



[FEAWA5EA-0GT01](#)

Weight: 1.74 kg

515/055-21/N

Dimensions: (l) 560mm x (w) 210mm x (h) 70mm

Cobra Medical Basin Mixer

Medical elbow-action, wall-type mixer, chrome. Includes: 1/4 turn ceramic disc, 1/2 BSP male inlet, aerated swan-neck swivel outlet, fixed centre bent inlet connections, and hook for swivel outlet. Jaswic Approved

Range: [Medical](#)



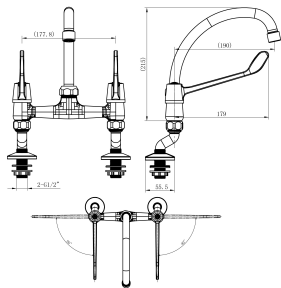

[1033780000](#)

Weight: 1.836 kg

521-21/HP

Dimensions: (l) 250mm x (w) 100mm x (h) 190mm

Cobra Medical Heavy Pattern Basin Mixer PT swivel spout 15mm CP

Heavy Pattern Medical elbow action sink mixer, chrome, with aerated swivel outlet. 1/4 turn ceramic disc, 1/2BSP male inlets. Includes: pillar-type mixer with aerated swivel outlet. Ideal for medical, kitchen and industrial installations. Comes with 4.5l/min flow restrictor

Range: [Medical Heavy Pattern](#)

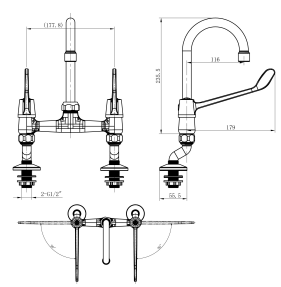

[1033760000](#)

Weight: 1.839 kg

515-21/HP

Dimensions: (l) 250mm x (w) 100mm x (h) 210mm

Cobra Medical Heavy Pattern Basin Mixer PT swivel spout 15mm CP

Heavy Pattern Medical elbow-action, pillar-type mixer, chrome. Includes: 1/4 turn ceramic disc, 1/2 BSP male inlet, and aerated swan-neck swivel outlet. Ideal for medical, kitchen and industrial installations. Comes with 4.5l/min flow restrictor

Range: [Medical Heavy Pattern](#)

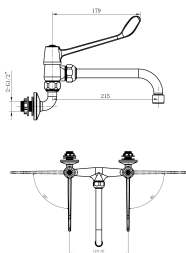

[1033750000](#)

Weight: 1.81 kg

510-21/HP

Dimensions: (l) 250mm x (w) 110mm x (h) 170mm

Cobra Medical Heavy Pattern Basin Mixer WT fixed spout 15mm CP

Heavy Pattern Medical elbow-action, wall-type mixer, chrome. Includes: 1/4 turn ceramic disc, 1/2 BSP male inlet, and aerated fixed straight outlet. Ideal for medical, kitchen and industrial installations. Comes with 4.5l/min flow restrictor

Range: [Medical Heavy Pattern](#)

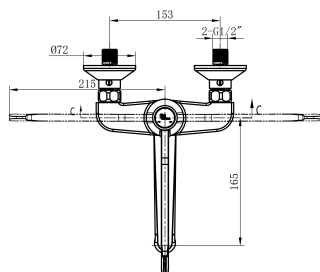

[1033740000](#)

Weight: 2.764 kg

507/HP

Dimensions: (l) 270mm x (w) 130mm x (h) 160mm

Cobra Medical Heavy Pattern Basin Mixer WT 15mm CP

Heavy Pattern Medical elbow-action wall type mixer with progressive control eco 4.5l/min flow regulators.

Range: [Medical Heavy Pattern](#)

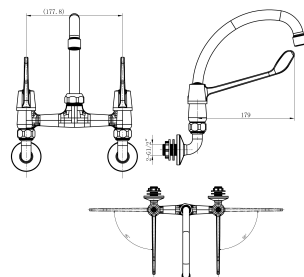

[1033770000](#)

Weight: 1.823 kg

515/055-21/HP

Dimensions: (l) 250mm x (w) 100mm x (h) 190mm

Cobra Medical Heavy Pattern Basin Mixer WT Swivel spout 15mm CP

Heavy Pattern Medical elbow-action, wall-type mixer, chrome. Includes: 1/4 turn ceramic disc, 1/2 BSP male inlet, aerated swan-neck swivel outlet, fixed centre bent inlet connections swivel outlet. Comes with 4.5l/min flow restrictor

Range: [Medical Heavy Pattern](#)



Medical Bib Taps

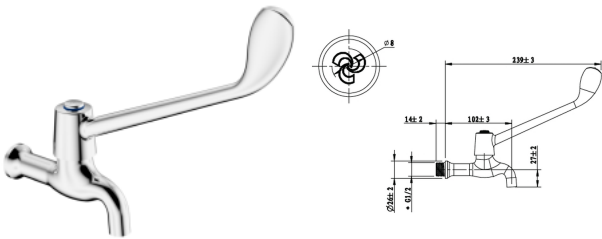

[FEABIBEA-4FT01](#)

Weight: 0.5 kg

500-21B/N

Dimensions: (l) 310mm x (w) 140mm x (h) 50mm

Cobra Medical Wall Tap Blue

Elbow action. With 1/4 turn ceramic disc headpart and blue indice for cold water application. 1/2BSP male iron connection end.

Range: [Medical](#)

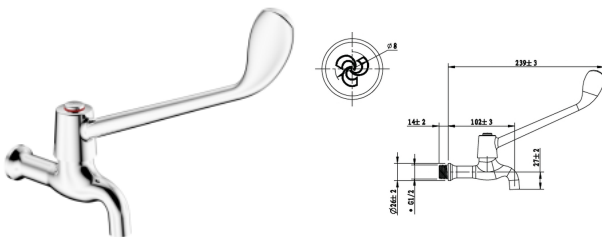

[FEABIBEA-5JT01](#)

Weight: 0.5 kg

500-21R/N

Dimensions: (l) 310mm x (w) 140mm x (h) 50mm

Cobra Medical Wall Tap Red

Elbow action. With 1/4 turn ceramic disc headpart and red indice for hot water application. 1/2BSP male iron connection end.

Range: [Medical](#)



[1033480000](#)

Weight: 0.524 kg

500-21B/HP

Dimensions: (l) 265mm x (w) 60mm x (h) 110mm

Cobra Medical Heavy Pattern Bibtap heavy patt blue 15mm CP

Heavy Pattern Medical elbow-action bib tap, chrome. Includes: blue indice, 1/4 turn ceramic disc, and 1/2 BSP male inlet. Ideal for medical, kitchen and industrial installations.

Range: [Medical Heavy Pattern](#)



[1033490000](#)

Weight: 0.524 kg

500-21R/HP

Dimensions: (l) 265mm x (w) 60mm x (h) 110mm

Cobra Medical Heavy Pattern Bibtap heavy patt red 15mm CP

Heavy Pattern Medical elbow-action bib tap, chrome. Includes: red indice, 1/4 turn ceramic disc head part, and 1/2 BSP male inlet. Ideal for medical, kitchen and industrial installations.

Range: [Medical Heavy Pattern](#)





PUBLIC TAPS & MIXERS

FBBLN2CR-7FT01

Weight: 0.38 kg

Cobra Tank Tap

Range: Cobra

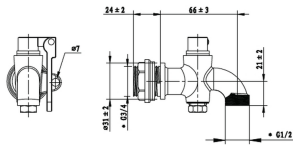

FSTAX1MT-0GT01

Weight: 0.8 kg

Cobra Stop Tap Metering

Range: Cobra

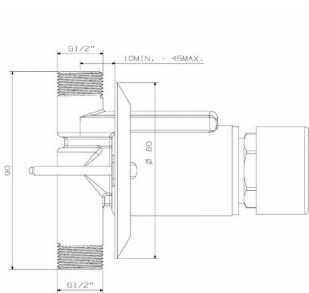

FBBAN1MT-0GT01

Weight: 0.45 kg

Cobra Wall Tap Metering

Non hold open, self closing. 1/2BSP male iron connection end. Flow cycle 1-20 seconds.

Range: Cobra

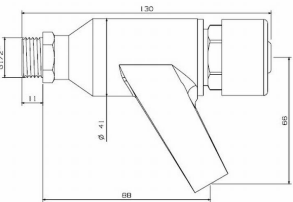

FPT1MTMT-0GT01

Weight: 0.66 kg

Dimensions: (l) 220mm x (w) 170mm x (h) 60mm

Cobra Pillar Tap Metering

Non hold open, self closing. 1/2BSP male iron connection end

Range: Cobra

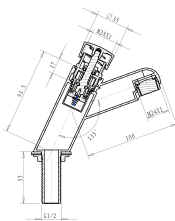

FPT2A1M2-0GT01

Weight: 0.85 kg

Dimensions: (l) 220mm x (w) 170mm x (h) 50mm

Cobra Pillar Tap Metering

Non hold open, self closing. 1/2BSP male iron connection end.

Range: Cobra

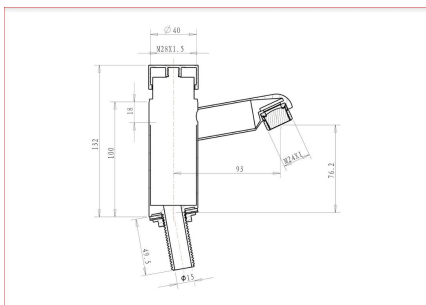

FBBAN1DT-7FT01

Weight: 0.5 kg

Dimensions: (l) 150mm x (w) 130mm x (h) 60mm

Cobra Wall Tap Demand

Demand bib tap, rough brass. Includes: pushbutton, hot and cold indices, and 1/2 BSP male inlet. An excellent water-saving product. SANS 1808-66.

Range: Cobra

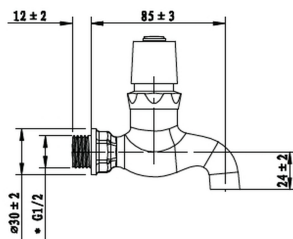
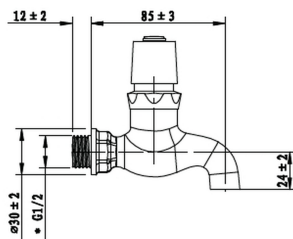

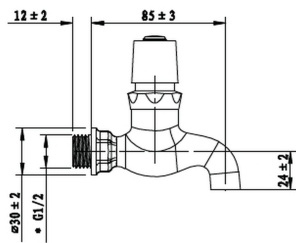

[FBBAN1DT-0GT01](#)

KM2-202-15/N

Weight: 0.47 kg

Dimensions: (l) 150mm x (w) 120mm x (h) 65mm

Cobra Wall Tap Demand

Demand bib tap, chrome plated. Includes: pushbutton, hot and cold indices, and 1/2 BSP male inlet. An excellent water-saving product. SANS 1808-66.

Range: [Cobra](#)



[FPT2A1DT-0GT01](#)

KM2-102/N

Weight: 0.56 kg

Dimensions: (l) 150mm x (w) 120mm x (h) 70mm

Cobra Pillar Tap Demand

Demand pillar tap, chrome. Includes: pushbutton, raised nose, hot and cold indices, 1/2 BSP male inlet, and flanged backnut. An excellent water-saving product, and can be easily installed in place of conventional taps. SANS 1808-66.

Range: [Cobra](#)

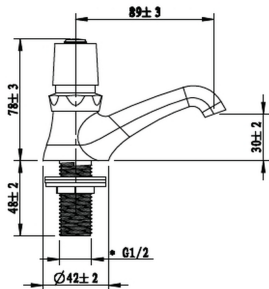

[FSTAF1DT-0GT01](#)

KM2-302/N

Weight: 0.4 kg

Dimensions: (l) 150mm x (w) 130mm x (h) 60mm

Cobra Stop Tap Demand 15mm

Demand exposed stop tap, chrome. Includes: pushbutton, and 1/2 BSP female inlets. An excellent water-saving product, and can be easily installed in place of conventional taps. SANS 1808-66.

Range: [Cobra](#)

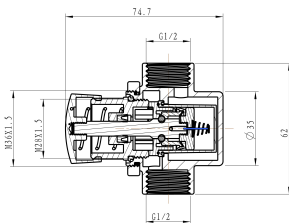



TOILET FLUSH VALVES

Flush Master

[FFU5STFM-7FT01](#)

Weight: 4.46 kg

FM3-402/N

Dimensions: (l) 480mm x (w) 250mm x (h) 80mm

Cobra Flush Master Toilet Flush Valve

Concealed back entry. Non-hold open feature. With integral vacuum breaker, and control stop with integral non-return valve inlet. Adjustable control stop to valve connection 108mm to 140mm. Straight vertical flushpipe RB, Elbow flushpipe connector, straight horizontal flushpipe CP, rubber pan connector. Palm press pushbutton assembly CP with pushrod and captive linkage. 1 1/4BSP female iron connection end. Recommended optimum design pressures: inlet flow pressure 30 - 300kPa for back entry WC pans: Maximum system pressure 600kPa.

Range: [Flush Master](#)



[FFU1SPFM-0GT01](#)

Weight: 2.4 kg

FM2-214/N

Dimensions: (l) 410mm x (w) 220mm x (h) 80mm

Cobra Flush Master Toilet Flush Valve

Exposed top entry. Non-hold open feature. With wall flange, integral vacuum breaker, and butterfly control inlet. Excludes pan connector. With straight flushpipe and rubber pan connector. 1 1/4BSP female iron connection end. Recommended optimum design pressures: inlet flow pressure 30 - 300kPa for back entry WC pans: Maximum system pressure 600kPa.

Range: [Flush Master](#)



[FFU1STFM-0GT01](#)

Weight: 3 kg

FM1-100/N

Dimensions: (l) 400mm x (w) 230mm x (h) 80mm

Cobra Flush Master Toilet Flush Valve

Exposed back entry. Non-hold open feature. With wall flange, integral vacuum breaker, and control stop with integral non-return valve inlet. Adjustable control stop to valve connection 108mm to 140mm. With bent flushpipe and rubber pan connector. 1 1/4BSP female iron connection end. Recommended optimum design pressures: inlet flow pressure 30 - 300kPa for back entry WC pans: Maximum system pressure 600kPa.

Range: [Flush Master](#)



[FFU1STKF-0GT01](#)

Weight: 2.56 kg

KF1-104/N

Dimensions: (l) 410mm x (w) 220mm x (h) 90mm

Cobra Flush Master Toilet Flush Valve

Exposed back entry. Non-hold open feature. Econoflush with wall flange, integral vacuum breaker, and butterfly control inlet. With bent flushpipe and rubber pan connector. 1 1/4BSP female iron connection end. Recommended optimum design pressures: inlet flow pressure 30 - 300kPa for back entry WC pans: Maximum system pressure 600kPa.

Range: [Flush Master](#)



[FFU2STFM-0GT01](#)

Weight: 3.34 kg

FM1-210/N

Dimensions: (l) 480mm x (w) 250mm x (h) 80mm

Cobra Flush Master Toilet Flush Valve

Exposed top entry. Non-hold open feature. With wall flange, integral vacuum breaker, and control stop with integral non-return valve inlet. Including pan connector. Adjustable control stop to valve connection 108mm to 140mm. With straight flushpipe and compression pan connector. 1 1/4BSP female iron connection end. Recommended optimum design pressures: inlet flow pressure 30 - 300kPa for back entry WC pans: Maximum system pressure 600kPa.

Range: [Flush Master](#)

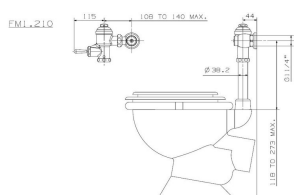
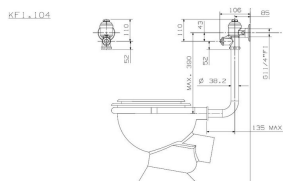
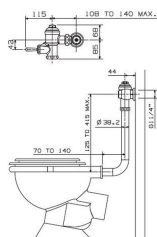
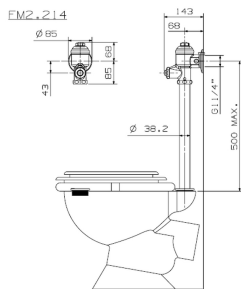
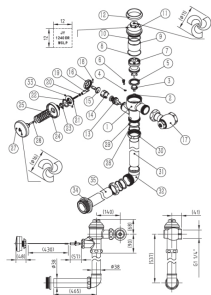

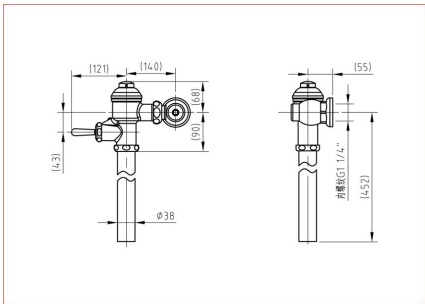

Dimensions: (l) 410mm x (w) 220mm x (h) 90mm

Flush valve for toilet top-entry chrome-plated. Excludes pan connector

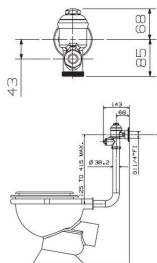

Dimensions: (l) 400mm x (w) 210mm x (h) 80mm

Exposed back entry. Non-hold open feature. With wall flange, integral vacuum breaker, and butterfly control inlet. With bent flushpipe and rubber pan connector. 1 1/4BSP female iron connection end. Recommended optimum design pressures: inlet flow pressure 30 - 300kPa for back entry WC pans: Maximum system pressure 600kPa.

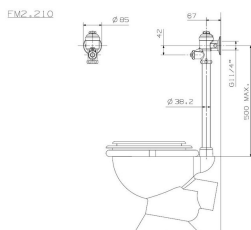

Dimensions: (l) 480mm x (w) 250mm x (h) 80mm

Exposed top entry. Non-hold open feature. With wall flange, integral vacuum breaker, and butterfly control inlet. Including pan connector. With straight flushpipe and compression pan connector. 1 1/4BSP female iron connection end. Recommended optimum design pressures: inlet flow pressure 30 - 300kPa for back entry WC pans: Maximum system pressure 600kPa.

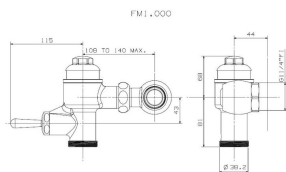

Dimensions: (l) 310mm x (w) 210mm x (h) 80mm

Exposed. Non-hold open feature. With wall flange, integral vacuum breaker, and control stop with integral non-return valve inlet. Adjustable control stop to valve connection 108mm to 140mm. 1 1/4BSP female iron connection end. Recommended optimum design pressures: inlet flow pressure 30 - 300kPa for back entry WC pans: Maximum system pressure 600kPa.

Dimensions: (l) 150mm x (w) 120mm x (h) 70mm

Exposed. Non-hold open feature. With wall flange, integral vacuum breaker, and 'Ball O Stop control inlet. 3/4BSP female iron connection end. Recommended optimum design pressures: inlet flow pressure 150 - 500kPa for back entry WC pans: inlet flow pressure 200 - 500kPa for top entry WC pans: Maximum system pressure 600kPa.

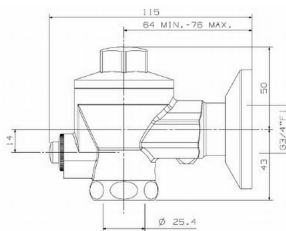

FFU2STFJ-0GT01

Weight: 1.08 kg

FJ4-001/N

Dimensions: (l) 160mm x (w) 130mm x (h) 70mm

Cobra Flush Junior Toilet Flush Valve

Concealed. Non-hold open feature. With push rod captive linkage, integral vacuum breaker, and 'Ball O Stop' control inlet. 3/4BSP female iron connection end. Recommended optimum design pressures: inlet flow pressure 150 - 500kPa: Maximum system pressure 600kPa.

Range: [Flush Junior](#)



FFU4STFJ-0GT01

Weight: 3.14 kg

FJ4-203/N

Dimensions: (l) 760mm x (w) 200mm x (h) 80mm

Cobra Flush Junior Toilet Flush Valve

Concealed back entry. Non-hold open feature. With integral vacuum breaker, and 'Ball O Stop' control inlet. Straight flushpipe with elbow, 3/4BSP female iron connection end.

Recommended optimum design pressures: inlet flow pressure 150 - 500kPa for back entry WC pans: Maximum system pressure 600kPa.

Range: [Flush Junior](#)



FFU6STFJ-0GT01

Weight: 2.15 kg

FJ4-203PR/N

Dimensions: (l) 430mm x (w) 230mm x (h) 80mm

Cobra Flush Junior Toilet Flush Valve

Concealed back entry. Institutional version. Non-hold open feature. With integral vacuum breaker, and 'Ball O Stop' control inlet. Capillary reducing coupling outlet for 28mm copper flushpipes, Through the wall/vandal resistant guide tube, pushrod and captive linkage, pushbutton assembly and rubber pan connector. 3/4BSP female iron connection end. CP pushbutton assembly. Recommended optimum design pressures: inlet flow pressure 150 - 500kPa: Maximum system pressure 600kPa.

Range: [Flush Junior](#)



FFUUSTFJ-0GT01

Weight: 0.96 kg

FJ2-000/N

Dimensions: (l) 150mm x (w) 120mm x (h) 70mm

Cobra Flush Junior Toilet Flush Valve

Exposed. Non-hold open feature. With wall flange, integral vacuum breaker, and 'Ball O Stop' control inlet. 3/4BSP female iron connection end. Recommended optimum design pressures: inlet flow pressure 150 - 500kPa for back entry WC pans: inlet flow pressure 200 - 500kPa for top entry WC pans: Maximum system pressure 600kPa.

Range: [Flush Junior](#)



FFUUSBFJ-0GT01

Weight: 1.76 kg

FJ2-100/N

Dimensions: (l) 690mm x (w) 170mm x (h) 80mm

Cobra Flush Junior Toilet Flush Valve

Junior Flushmaster exposed flush valve, chrome. Includes: back entry, flush pipe, rubber pan connector, wall flange, rubber seat buffer, integral vacuum breaker, and non-hold open feature.

Range: [Flush Junior](#)



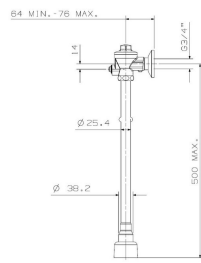

[FFUUSPFJ-0GT01](#)

FJ2-210/N

Weight: 1.88 kg

Dimensions: (l) 510mm x (w) 160mm x (h) 80mm

Cobra Flush Junior Toilet Flush Valve

Junior Flushmaster exposed flush valve, chrome. Includes: top entry, flush pipe, compression pan connector, wall flange, rubber seat buffer, and integral vacuum breaker.

Range: [Flush Junior](#)





TOILET FLUSH PIPES

Flush Master

[FFU1PTFM-0GT01](#)

Weight: 0.22 kg

FMT1-2/N

Dimensions: (l) 230mm x (w) 50mm x (h) 50mm

Cobra Flush Master Toilet Flush Pipe

Straight, for standard flushmaster toilet flushvalves. 38.2mm diameter x 203mm long.

Range: [Flush Master](#)



[FFU2PTFM-0GT01](#)

Weight: 0.92 kg

FMT1-3/N

Dimensions: (l) 640mm x (w) 370mm x (h) 50mm

Cobra Flush Master Toilet Flush Pipe

Bent, for standard flushmaster toilet flushvalves. 38.2mm diameter x 508mm vertical length, 280mm horizontal length.

Range: [Flush Master](#)



[FFU3PTFM-0GT01](#)

Weight: 0.46 kg

FMT3-4CP/N

Dimensions: (l) 470mm x (w) 50mm x (h) 40mm

Cobra Flush Master Toilet Flush Pipe

Straight, for standard flushmaster toilet flushvalves. 38.2mm diameter x 445mm long.

Range: [Flush Master](#)



[FFU4PTFM-0GT01](#)

Weight: 0.5 kg

FMT1-1/N

Dimensions: (l) 370mm x (w) 170mm x (h) 50mm

Cobra Flush Master Toilet Flush Pipe

Bent, for standard flushmaster toilet flushvalves. 38.2mm diameter x 335mm vertical length, 140mm horizontal length.

Range: [Flush Master](#)



Flush Junior

[FFU1PTFJ-0GT01](#)

Weight: 0.38 kg

FJT1-2/N

Dimensions: (l) 480mm x (w) 50mm x (h) 50mm

Cobra Flush Junior Toilet Flush Pipe

Straight, for junior flushmaster toilet flush valves. 25.4mm diameter inlet x 38.2mm outlet, 470mm long.

Range: [Flush Junior](#)



[FFU2PTFJ-0GT01](#)

Weight: 0.86 kg

FJT1-5/N

Dimensions: (l) 770mm x (w) 320mm x (h) 30mm

Cobra Flush Junior Toilet Flush Pipe

Bent, for junior flushmaster toilet flushvalves. 25.4mm diameter, 610mm vertical length, 356mm horizontal length.

Range: [Flush Junior](#)



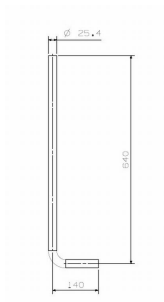

[FFUPTFJ-0GT01](#)

FJT1-1/N

Weight: 0.58 kg

Dimensions: (l) 670mm x (w) 170mm x (h) 50mm

Cobra Flush Junior Toilet Flush Pipe

Bent, for junior flushmaster toilet flushvalves. 25.4mm diameter, 640mm vertical length, 140mm horizontal length.

Range: [Flush Junior](#)





URINAL FLUSH VALVES

Flush Junior

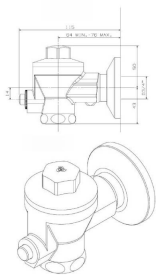

[FFU1SUFJ-0GT01](#)

Weight: 0.95 kg

FJ6-001/N

Dimensions: (l) 120mm x (w) 70mm x (h) 140mm

Cobra Flush Junior Urinal Flush Valve

Exposed. Non-hold open feature. Econoflush with 'Ball O Stop control inlet, wall flange, additional screw and piston for large bowl and stall urinals. 3/4BSP female iron connection end. Recommended optimum design pressures: inlet flow pressure 30 - 500kPa: Maximum system pressure 600kPa.

Range: [Flush Junior](#)

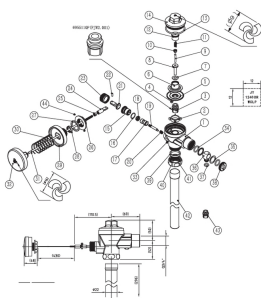

[FFU2SUFJ-0GT01](#)

Weight: 1.96 kg

FJ8-102/N

Dimensions: (l) 410mm x (w) 220mm x (h) 80mm

Cobra Flush Junior Urinal Flush Valve

Concealed. Non-hold open feature. Econoflush with 'Ball O Stop control inlet, palm press pushbutton assembly with pushrod and captive linkage and straight urinal tail pipe. 3/4BSP female iron connection end. Recommended optimum design pressures: inlet flow pressure 30 - 500kPa: Maximum system pressure 600kPa.

Range: [Flush Junior](#)

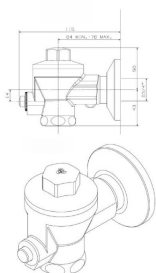

[FFUUSUFJ-0GT01](#)

Weight: 0.96 kg

FJ6-000/N

Dimensions: (l) 150mm x (w) 120mm x (h) 70mm

Cobra Flush Junior Urinal Flush Valve

Exposed. Non-hold open feature. With 'Ball O Stop control inlet, wall flange, additional screw and piston for large bowl and stall urinals. 3/4BSP female iron connection end. Recommended optimum design pressures: inlet flow pressure 30 - 500kPa: Maximum system pressure 600kPa.

Range: [Flush Junior](#)



Cobratron

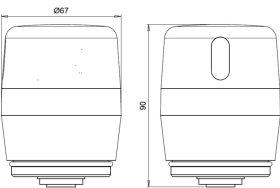

[FELCOMCC-0GT01](#)

Weight: 0.7 kg

EL-3013/N

Dimensions: (l) 130mm x (w) 80mm x (h) 90mm

Cobra Cobratron Electronic Urinal Flush Valve

To retrofit all Flushmaster Junior exposed urinal flush valves. Touch free. Batteries not included. Proximity sensing time adjustable (3-20s); Hygiene flush programmed for every 24 hours.

Range: [Cobratron](#)

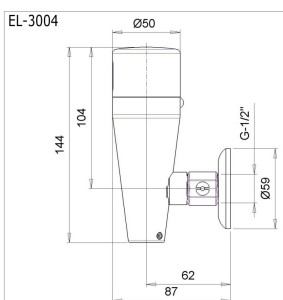

[FELURVCC-0GT0176](#)

Weight: 1.06 kg

EL-3004

Dimensions: (l) 180mm x (w) 150mm x (h) 60mm

Cobra Cobratron Urinal Flush Valve

Cobratron sensor-activated, exposed urinal flush valve, chrome. Includes: 1/2 BSP male inlet, and super capacitor power supply. 12mm to 15mm connection adaptor required. Use flushpipe FJT5-5/N or FJT5-4/N

Range: [Cobratron](#)



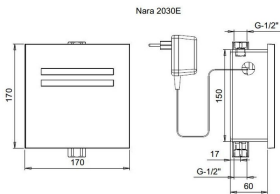

[FELUV3CC-0GT0176](#)

EL-8-112

Weight: 1.6 kg

Dimensions: (l) 290mm x (w) 180mm x (h) 110mm

Cobra Cobratron Urinal Flush Valve

Cobratron sensor-activated urinal flush valve, chrome. Includes: 1/2 BSP female inlet and outlet, and square modern stainless steel face plate.

Range: [Cobratron](#)



[1009260000](#)

EL-3005/N

Weight: 1.1 kg

Dimensions: (l) 340mm x (w) 207mm x (h) 38mm

Cobra Cobratron Urinal Flush Valve Electronic

Cobratron sensor-activated urinal flush valve, with a stainless steel faceplate, chrome. G 3/4 or G 1/2" BSP male inlet with G 1/2 female outlet, underwall installation kit (flush valve assembly). POWER SUPPLY: Internal battery box with 9V battery (Not included)

RECOMMENDED WATER PRESSURE: 0.5-8.0 bar HYGIENE FLUSH: Automatic flush 24

hours after last use SENSOR RANGE: 600mm (customizable by optional remote control)

FLUSHING TIME: 6 sec (customizable by optional remote control from to sec)

Range: [Cobratron](#)

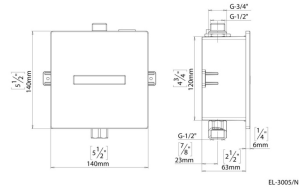

Cobra

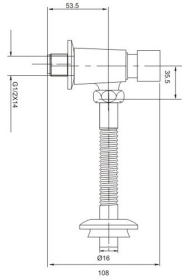

[FFUUSUMV-0GT01](#)

KM3-000/N

Weight: 0.44 kg

Dimensions: (l) 160mm x (w) 130mm x (h) 70mm

Cobra Urinal Flush Valve

Delayed action urinal valve. Wall flange and flush pipe.

Range: [Cobra](#)





URINAL FLUSH PIPES

Flush Junior

[FFU1PUFJ-0GT01](#)

Weight: 0.3 kg

FJT5-4/N

Dimensions: (l) 320mm x (w) 50mm x (h) 50mm

Cobra Flush Junior Urinal Flush Pipe

Straight, for Junior Flushmaster urinal flush valves with back mount spreader. 12mm diameter tube x 260mm long. Copper tube annealed enabling hand forming.

Range: [Flush Junior](#)



[FFU2PUFJ-0GT01](#)

Weight: 0.12 kg

FJT5-5/N

Dimensions: (l) 230mm x (w) 50mm x (h) 40mm

Cobra Flush Junior Urinal Flush Pipe

Offset, for junior flushmaster urinal flushvalves. 25.4mm diameter inlet adaptor (to be checked), 15mm diameter outlet x 215mm long. 27mm centreline offset.

Range: [Flush Junior](#)



[FFUUPUFJ-0GT01](#)

Weight: 0.16 kg

FJT5-1/N

Dimensions: (l) 140mm x (w) 50mm x (h) 50mm

Cobra Flush Junior Urinal Flush Pipe

Straight, for junior flushmaster urinal flushvalves. 25.4mm diameter inlet x 22mm outlet, 228mm long.

Range: [Flush Junior](#)

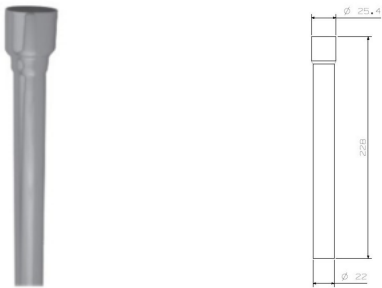
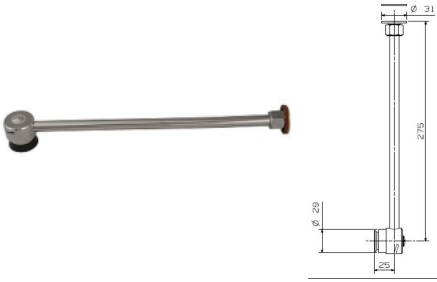



ROUGH BRASS TAPS

Rough Brass Stop Taps

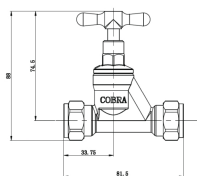

[FSTAC1C1-7FT01](#)

231-15/N

Weight: 0.3 kg

Dimensions: (l) 120mm x (w) 120mm x (h) 40mm

Cobra Standard Brass Stop Tap Concealed Compression 15mm

Stoptap. Light pattern type. 15mm copper to copper compression connection ends.

Range: [Standard Brass](#)

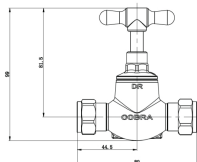

[FSTAC1CR-7FT01](#)

131-15/N

Weight: 0.45 kg

Dimensions: (l) 120mm x (w) 100mm x (h) 60mm

Cobra Standard Brass Stop Tap Concealed Compression 15mm

Stoptap. Heavy pattern low resistance type. 15mm copper to copper compression connection ends.

Range: [Standard Brass](#)

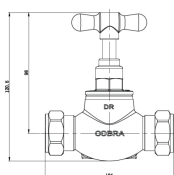

[FSTAC2CR-7FT01](#)

131-22/N

Weight: 0.8 kg

Dimensions: (l) 130mm x (w) 130mm x (h) 70mm

Cobra Standard Brass Stop Tap Concealed Compression 22mm

Stoptap. Heavy pattern low resistance type. 22mm copper to copper compression connection ends.

Range: [Standard Brass](#)

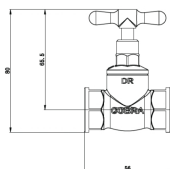

[FSTAF1C3-7FT01](#)

221-15/N

Weight: 0.25 kg

Dimensions: (l) 120mm x (w) 80mm x (h) 40mm

Cobra Standard Brass Stop Tap Concealed Female 15mm

Stoptap. Light pattern type. 1/2BSP female iron connection ends.

Range: [Standard Brass](#)

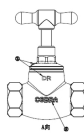
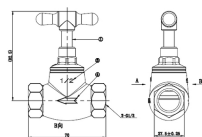

[FSTAF1CR-7FT01](#)

121-15/N

Weight: 0.4 kg

Dimensions: (l) 120mm x (w) 80mm x (h) 40mm

Cobra Standard Brass Stop Tap Concealed Female 15mm

Stoptap. Heavy pattern low resistance type. 1/2BSP female iron connection ends.

Range: [Standard Brass](#)

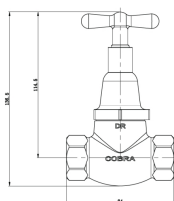

[FSTAF2C1-7FT01](#)

121LK-20/N

Weight: 0.8 kg

Dimensions: (l) 190mm x (w) 100mm x (h) 80mm

Cobra Standard Brass Stop Tap Concealed Female 20mm

Stoptap. Heavy pattern low resistance type. With loose key. 3/4 BSP female iron connection ends.

Range: [Standard Brass](#)



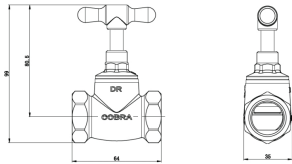

[FSTAF2C3-7FT01](#)

Weight: 0.4 kg

221-20/N

Dimensions: (l) 110mm x (w) 90mm x (h) 70mm

Cobra Standard Brass Stop Tap Concealed Female 20mm

Stoptap. Heavy pattern low resistance type. 3/4BSP female iron connection ends.

Range: [Standard Brass](#)

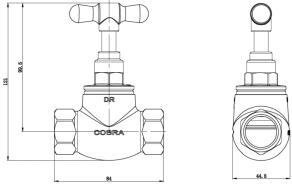

[FSTAF2CR-7FT01](#)

Weight: 0.68 kg

121-20/N

Dimensions: (l) 140mm x (w) 120mm x (h) 60mm

Cobra Standard Brass Stop Tap Concealed Female 20mm

Stoptap. Heavy pattern low resistance type. 3/4 BSP female iron connection ends.

Range: [Standard Brass](#)

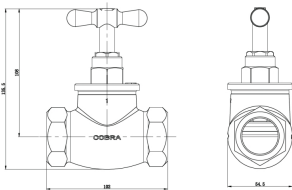

[FSTAFXCR-7FT01](#)

Weight: 1.14 kg

121-25/N

Dimensions: (l) 160mm x (w) 120mm x (h) 60mm

Cobra Standard Brass Stop Tap Concealed Female 25mm

Stoptap. Heavy pattern very low resistance type. 1 BSP female iron connection ends.

Range: [Standard Brass](#)



Rough Brass Bib Taps

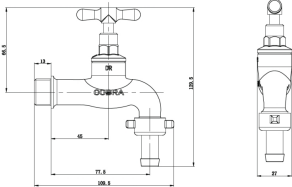

[FBBAN1C3-7FT01](#)

Weight: 0.35 kg

200-15/N

Dimensions: (l) 150mm x (w) 130mm x (h) 40mm

Cobra Standard Brass Wall Tap

Plain bib tap. Light pattern type. 1/2BSP male iron connection end.

Range: [Standard Brass](#)

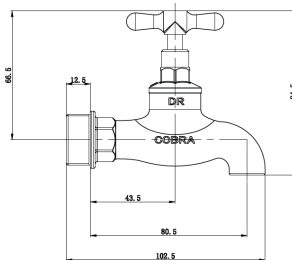

[FBBAN2CR-7FT01](#)

Weight: 0.35 kg

200-20/N

Dimensions: (l) 130mm x (w) 120mm x (h) 40mm

Cobra Standard Brass Wall Tap

Plain bib tap. Heavy pattern low resistance type. 3/4BSP male iron connection end.

Range: [Standard Brass](#)

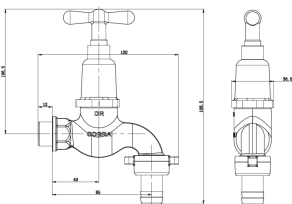

[FBBHN1C3-7FT01](#)

Weight: 0.6 kg

108LK-15/N

Dimensions: (l) 190mm x (w) 130mm x (h) 60mm

Cobra Standard Brass Hose Wall Tap

Hose bib tap. Heavy pattern low resistance type. With loose key, 3/4hose union, wingnut and lining for 1/2hose pipe. 1/2BSP male iron connection end.

Range: [Standard Brass](#)



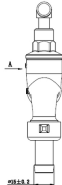
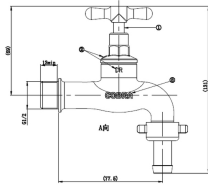

[FBBHN1C4-7FT01](#)

Weight: 0.34 kg

208-15/N

Dimensions: (l) 140mm x (w) 130mm x (h) 40mm

Cobra Standard Brass Hose Wall Tap

Hose bib tap. Light pattern type. With 1/2 hose union, wingnut and lining for 1/2 hose pipe. 1/2 BSP male iron connection end.

Range: [Standard Brass](#)

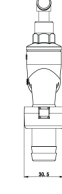
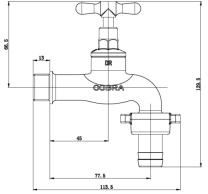

[FBBHN1C6-7FT01](#)

Weight: 0.32 kg

209-15X3/4PL/N

Dimensions: (l) 140mm x (w) 130mm x (h) 40mm

Cobra Standard Brass Hose Wall Tap

Hose bib tap. Light pattern type. With 3/4 hose union, wingnut and lining for 3/4 hose pipe. 1/2 BSP male iron connection end.

Range: [Standard Brass](#)

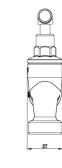
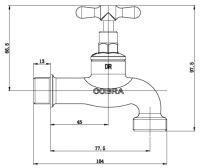

[FBBHN1CD-7FT01](#)

Weight: 0.32 kg

209/1-15X3/4/N

Dimensions: (l) 140mm x (w) 130mm x (h) 40mm

Cobra Standard Brass Hose Wall Tap

Hose bib tap. Light pattern type. With 3/4 hose union. 1/2 BSP male iron connection end.

Range: [Standard Brass](#)

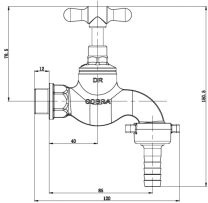

[FBBHN1CR-7FT01](#)

Weight: 0.5 kg

108-15/N

Dimensions: (l) 170mm x (w) 140mm x (h) 40mm

Cobra Standard Brass Hose Wall Tap

Hose bib tap. Heavy pattern low resistance type. With 3/4 hose union, wingnut and lining for 1/2 hose pipe. 1/2 BSP male iron connection end.

Range: [Standard Brass](#)

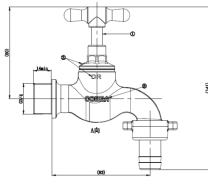

[FBBHN2C3-7FT01](#)

Weight: 0.52 kg

208-20/N

Dimensions: (l) 170mm x (w) 140mm x (h) 40mm

Cobra Standard Brass Hose Wall Tap

Hose bib tap. Heavy pattern low resistance type. With 3/4 hose union, wingnut and lining for 3/4 hose pipe. 3/4 BSP male iron connection end.

Range: [Standard Brass](#)

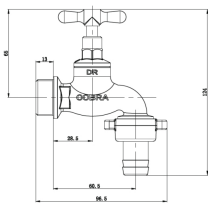

[FBBHN2C5-7FT01](#)

Weight: 0.3 kg

209-20/N

Dimensions: (l) 150mm x (w) 130mm x (h) 40mm

Cobra Standard Brass Hose Wall Tap

Hose bib tap brass includes 3/4 inch hose union, wingnut, lining for 3/4 inch hose, and 3/4 inch BSP male inlet, dzr body.

Range: [Standard Brass](#)



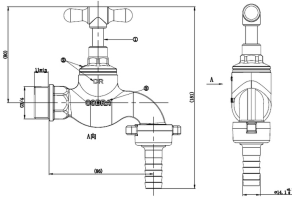

[FBBHN2CR-7FT01](#)

108-20/N

Weight: 0.52 kg

Dimensions: (l) 170mm x (w) 140mm x (h) 40mm

Cobra Standard Brass Hose Wall Tap

Hose bib tap. Heavy pattern low resistance type. With 3/4hose union, wingnut and lining for 1/2hose pipe. 3/4BSP male iron connection end.

Range: [Standard Brass](#)

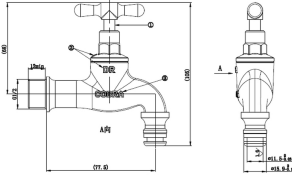

[FBBHN1C5-7FT01](#)

209-15G/N

Weight: 0.32 kg

Dimensions: (l) 120mm x (w) 120mm x (h) 40mm

Cobra Standard Brass Bib Tap Extended

Garden tap, brass. Includes: 3/4 BSP hose union, 1/2 BSP male iron connection end, spares head part complete S-28, and 1/2 light pattern tap washer C-098-15. SANS 226 Type 2.

Range: [Standard Brass](#)





FLOAT VALVES

High Pressure Float Valves

[FFL1HI15-7FT01](#)

Weight: 0.28 kg

700SP/N

Dimensions: (l) 350mm x (w) 40mm x (h) 30mm

Cobra Float Valve

High pressure. Two piece body MOH pattern. 286mm float arm. 50mm long inlet shank with backnut. Brass piston and large bore nylon seat. 1/2BSP male iron connection end. Recommended float ball size 115mm diameter.

Range: [Cobra](#)

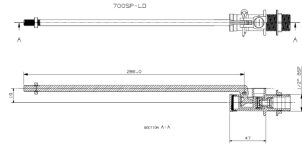

[FFL2HI15-7FT01](#)

Weight: 0.32 kg

701-15/N

Dimensions: (l) 350mm x (w) 50mm x (h) 50mm

Cobra Float Valve

High pressure. Two piece body MOH pattern. 220mm float arm. 32mm long inlet shank with backnut. Nylon piston and 2.7mm diameter nylon seat. 1/2BSP male iron connection end.

Range: [Cobra](#)

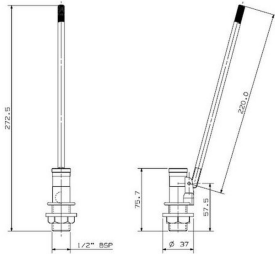

[FFLOHI15-7FT01](#)

Weight: 0.36 kg

700-15/N

Dimensions: (l) 360mm x (w) 50mm x (h) 50mm

Cobra Float Valve

Float valve with side inlet, rough brass. Includes: high-pressure MOH pattern, 286mm long arm, float valve, piston, backnut, replaceable 2.7mm I.D. nylon seat, 32mm long inlet, and 1/2 male inlet.

Range: [Cobra](#)

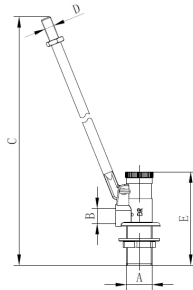

[FFLOHI20-7FT01](#)

Weight: 0.65 kg

700-20/N

Dimensions: (l) 480mm x (w) 90mm x (h) 50mm

Cobra Float Valve

Float valve with side inlet, rough brass. Includes: high-pressure MOH pattern, 319mm long arm, piston, backnut, replaceable 4.5mm I.D. nylon seat, 32mm long inlet, and 3/4 male inlet.

Range: [Cobra](#)

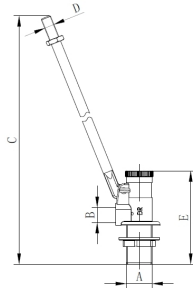

[FFLOHI32-7FT01](#)

Weight: 1.84 kg

700-32/N

Dimensions: (l) 580mm x (w) 90mm x (h) 70mm

Cobra Float Valve

Float valve with side inlet, rough brass. Includes: high-pressure MOH pattern, 400mm long arm, piston, backnut, 11.1mm I.D. stainless steel seat, 50mm long inlet, and 1 1/4 male inlet.

Range: [Cobra](#)

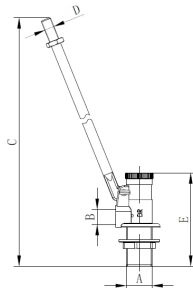

[FFLOHI40-7FT01](#)

Weight: 1.92 kg

700-40/N

Dimensions: (l) 580mm x (w) 90mm x (h) 70mm

Cobra Float Valve

Float valve with side inlet, rough brass. Includes: high-pressure MOH pattern, 430mm long arm, piston, backnut, 14.3mm I.D. stainless steel seat, 50mm long inlet, and 1 1/2 male inlet.

Range: [Cobra](#)

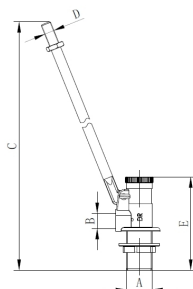

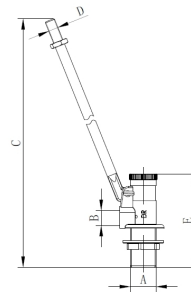

[FFLOHI50-7FT01](#)

Weight: 2.18 kg

700-50/N

Dimensions: (l) 690mm x (w) 90mm x (h) 90mm

Cobra Float Valve

Float valve with side inlet, rough brass. Includes: high-pressure MOH pattern, 520mm long arm, piston, backnut, 16mm I.D. stainless steel seat, 50mm long inlet, and 2 male inlet.

Range: [Cobra](#)

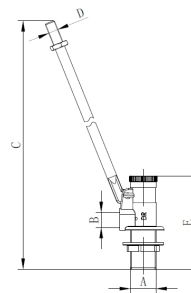

[FFLOHI25-7FT01](#)

Weight: 1.05 kg

700-25/N

Dimensions: (l) 580mm x (w) 100mm x (h) 60mm

Cobra Float Valve

Float valve with side inlet, rough brass. Includes: high-pressure Portsmouth pattern, piston, , backnut, 2.5mm I.D. integral brass seat, 32mm long inlet, 400mm long arm, and 1 male inlet.

Range: [Cobra](#)

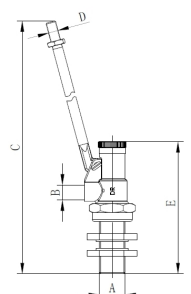

[FFL3HI15-7FT01](#)

Weight: 0.5 kg

715-15/N

Dimensions: (l) 420mm x (w) 90mm x (h) 50mm

Cobra Float Valve

Float valve with side inlet, rough brass. Includes: high-pressure BS 1212 pattern, 286mm long arm, piston, backnut, replaceable 2.5mm I.D. nylon seat, and 32mm long inlet.

Range: [Cobra](#)



Low Pressure Float Valves

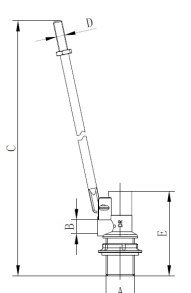

[FFL1LO20-7FT01](#)

Weight: 0.36 kg

703-20/N

Dimensions: (l) 350mm x (w) 50mm x (h) 50mm

Cobra Float Valve

Econo float valve, 3/4, 319mm arm.

Range: [Cobra](#)

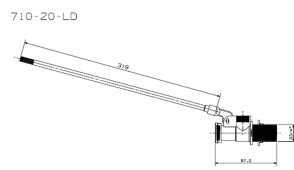

[FFL2LO20-7FT01](#)

Weight: 0.66 kg

710-20/N

Dimensions: (l) 470mm x (w) 90mm x (h) 50mm

Cobra Float Valve

Low pressure. Two piece body MOH pattern. 319mm float arm. 32mm long inlet shank with backnut. Brass piston and 10mm diameter stainless steel seat. 3/4BSP male iron connection end.

Range: [Cobra](#)





ISOLATING VALVES

FBV09050-7FT0140

1090-50

Weight: 1.68 kg

Dimensions: (l) 260mm x (w) 140mm x (h) 90mm

Cobra 1090 50mm

Ball-O-Stop ball valve, with green rubber-coated zinc plated steel lever, brass. Includes: 2 inch female connections. Suitable for hot and cold water, air, gasoline and fuel oils. SANS1056-3:2016

Range: [1090](#)**FBV09080-7FT0140**

1090-80

Weight: 5.12 kg

Dimensions: (l) 270mm x (w) 270mm x (h) 190mm

Cobra 1090 80mm

Ball-O-Stop ball valve, with green rubber-coated zinc plated steel lever, brass. Includes: 3 inch female connections. Suitable for hot and cold water, air, gasoline and fuel oils. SANS1056-3:2016

Range: [1090](#)**FBV09015-7FT0140**

1090-15

Weight: 0.2 kg

Dimensions: (l) 150mm x (w) 110mm x (h) 30mm

Cobra 1090 15mm

Ball-O-Stop ball valve, with green rubber-coated zinc plated steel lever, brass. Includes: 1/2 female connections. Suitable for hot and cold water, air, gasoline and fuel oils. SANS1056-3:2016

Range: [1090](#)**FBV09020-7FT0140**

1090-20

Weight: 0.3 kg

Dimensions: (l) 180mm x (w) 140mm x (h) 40mm

Cobra 1090 20mm

Ball-O-Stop ball valve, with green rubber-coated zinc plated steel lever, brass. Includes: 3/4 female connections. Suitable for hot and cold water, air, gasoline and fuel oils. SANS1056-3:2016

Range: [1090](#)**FBV09432-7FT0140**

1094-32

Weight: 0.36 kg

Dimensions: (l) 187mm x (w) 149mm x (h) 152mm

Cobra 1094 32mm

Ball valve, with steel handle.

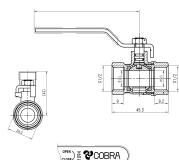
Range: [1094](#)**FBV09440-7FT0140**

1094-40

Weight: 0.74 kg

Dimensions: (l) 200mm x (w) 110mm x (h) 60mm

Cobra 1094 40mm

Ball valve, with steel handle.

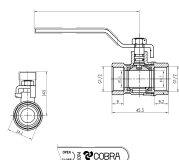
Range: [1094](#)

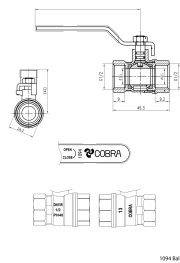

FBV09450-7FT0140

Weight: 1.12 kg

1094-50

Dimensions: (l) 190mm x (w) 120mm x (h) 80mm

Cobra 1094 50mm

Ball valve, with steel handle.

Range: [1094](#)

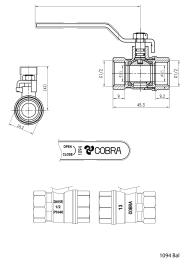

FBV09415-7FT0140

Weight: 0.14 kg

1094-15

Dimensions: (l) 160mm x (w) 100mm x (h) 30mm

Cobra 1094 15mm

Ball valve, brass.

Range: [1094](#)

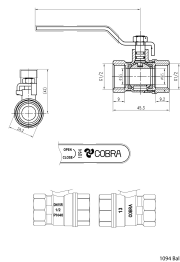

FBV09420-7FT0140

Weight: 0.36 kg

1094-20

Dimensions: (l) 125mm x (w) 76mm x (h) 178mm

Cobra 1094 20mm

Ball valve, rough brass.

Range: [1094](#)

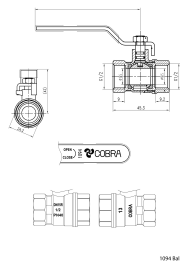

FBV09425-7FT0140

Weight: 0.36 kg

1094-25

Dimensions: (l) 205mm x (w) 135mm x (h) 73mm

Cobra 1094 25mm

Ball valve, brass.

Range: [1094](#)



FBV09615-7ST0140

Weight: 0.18 kg

1096-15

Dimensions: (l) 200mm x (w) 150mm x (h) 30mm

Cobra 1096 15mm

Isolating ball valve, 1/2 BSP 15mm fxf, nickel-plated.

Range: [1096](#)



FBV09620-7ST0140

Weight: 0.26 kg

1096-20

Dimensions: (l) 200mm x (w) 150mm x (h) 30mm

Cobra 1096 20mm

Lever ball valve, 3/4 BSP 20mm fxf, nickel-plated.

Range: [1096](#)



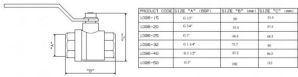

FBV09625-7ST0140

Weight: 0.38 kg

1096-25

Dimensions: (l) 180mm x (w) 130mm x (h) 70mm

Cobra 1096 25mm

Lever ball valve, 1 BSP 25mm fxf, nickel-plated.

Range: [1096](#)



FBV09632-7ST0140

Weight: 0.5 kg

1096-32

Dimensions: (l) 187mm x (w) 149mm x (h) 152mm

Cobra 1096 32mm

Lever ball valve, 1 1/4 BSP 32mm fxf, nickel-plated.

Range: [1096](#)



FBV09640-7ST0140

Weight: 0.86 kg

1096-40

Dimensions: (l) 90mm x (w) 80mm x (h) 70mm

Cobra 1096 40mm

Lever ball valve, 1 1/2 BSP 40mm fxf, nickel-plated.

Range: [1096](#)

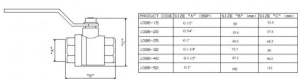

FBV09650-7ST0140

Weight: 1.38 kg

1096-50

Dimensions: (l) 180mm x (w) 120mm x (h) 90mm

Cobra 1096 50mm

Lever ball valve, 2 BSP 50mm fxf, nickel-plated.

Range: [1096](#)

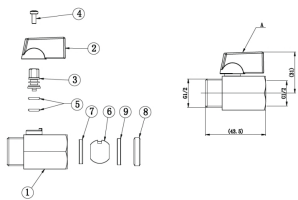

FBVMIN15-0GT01

Weight: 0.12 kg

1030-15/N

Dimensions: (l) 70mm x (w) 70mm x (h) 50mm

Cobra Ball Valve 15mm

Ball valve mini 1/2 BSP male x female.

Range: [Cobra](#)

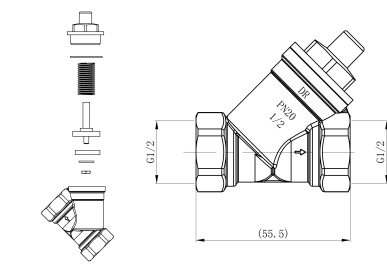

FCH1SP15-7FT01

Weight: 0.22 kg

1025-15/N

Dimensions: (l) 70mm x (w) 70mm x (h) 50mm

Cobra Check Valve Spring 15

Spring type. Hydraulic pressure 2000kPa (non-shock) max. Opening pressure 10kPa. 1/2BSP female iron connection ends. Manufactured from DZR Brass

Range: [Cobra](#)



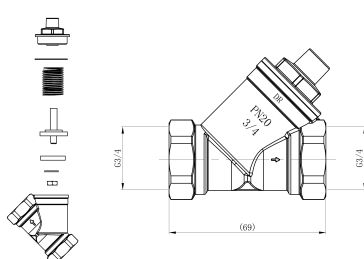

[FCH1SP20-7FT01](#)

Weight: 0.32 kg

1025-20/N

Dimensions: (l) 100mm x (w) 70mm x (h) 70mm

Cobra Check Valve Spring 20

Spring type. Hydraulic pressure 2000kPa (non-shock) max. Opening pressure 10kPa. 3/4BSP female iron connection ends. Manufactured from DZR Brass

Range: [Cobra](#)

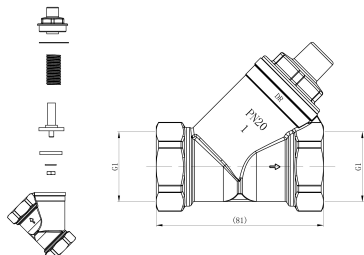

[FCH1SP25-7FT01](#)

Weight: 0.48 kg

1025-25/N

Dimensions: (l) 110mm x (w) 90mm x (h) 60mm

Cobra Check Valve Spring 25

Spring type. Hydraulic pressure 2000kPa (non-shock) max. Opening pressure 10kPa. 1BSP female iron connection ends. Manufactured from DZR Brass

Range: [Cobra](#)

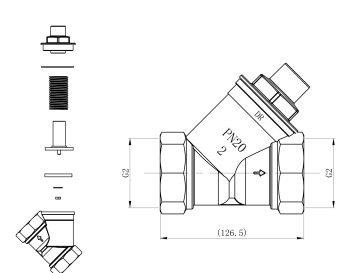

[FCH1SP50-7FT01](#)

Weight: 1.64 kg

1025-50/N

Dimensions: (l) 160mm x (w) 140mm x (h) 90mm

Cobra Check Valve Spring 50

Spring type. Hydraulic pressure 2000kPa (non-shock) max. Opening pressure 10kPa. 2BSP female iron connection ends. Manufactured from DZR Brass

Range: [Cobra](#)

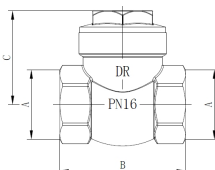

product-code	ERP code	A	B	C
1022-15/N	FCHESW15-7FT01	1/2	47	34
1022-20/N	FCHESW20-7FT01	3/4	57	39.5
1022-25/N	FCHESW25-7FT01	1	61	43
1022-32/N	FCHESW32-7FT01	1 1/4	70	48.5
1022-40/N	FCHESW40-7FT01	1 1/2	81.5	56.5
1022-50/N	FCHESW50-7FT01	2	93	63.5



[FCHESW15-7FT01](#)

Weight: 0.2 kg

1022-15/N

Dimensions: (l) 70mm x (w) 70mm x (h) 50mm

Cobra Check Valve Swing 15

Swing type. For use in ascending pipe runs. Hydraulic pressure 2000kPa (non-shock) max and steam pressure 880kPa @ 175degC max. 1/2BSP female iron connection ends.

Range: [Cobra](#)

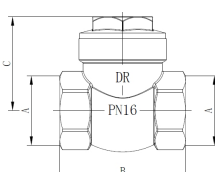

product-code	ERP code	A	B	C
1022-15/N	FCHESW15-7FT01	1/2	47	34
1022-20/N	FCHESW20-7FT01	3/4	57	39.5
1022-25/N	FCHESW25-7FT01	1	61	43
1022-32/N	FCHESW32-7FT01	1 1/4	70	48.5
1022-40/N	FCHESW40-7FT01	1 1/2	81.5	56.5
1022-50/N	FCHESW50-7FT01	2	93	63.5



[FCHESW20-7FT01](#)

Weight: 0.25 kg

1022-20/N

Dimensions: (l) 70mm x (w) 70mm x (h) 50mm

Cobra Check Valve Swing 20

Swing type. For use in ascending pipe runs. Hydraulic pressure 2000kPa (non-shock) max and steam pressure 880kPa @ 175degC max. 3/4BSP female iron connection ends.

Range: [Cobra](#)

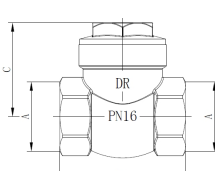

product-code	ERP code	A	B	C
1022-15/N	FCHESW15-7FT01	1/2	47	34
1022-20/N	FCHESW20-7FT01	3/4	57	39.5
1022-25/N	FCHESW25-7FT01	1	61	43
1022-32/N	FCHESW32-7FT01	1 1/4	70	48.5
1022-40/N	FCHESW40-7FT01	1 1/2	81.5	56.5
1022-50/N	FCHESW50-7FT01	2	93	63.5



[FCHESW25-7FT01](#)

Weight: 0.38 kg

1022-25/N

Dimensions: (l) 100mm x (w) 90mm x (h) 60mm

Cobra Check Valve Swing 25

Swing type. For use in ascending pipe runs. Hydraulic pressure 2000kPa (non-shock) max and steam pressure 880kPa @ 175degC max. 1BSP female iron connection ends.

Range: [Cobra](#)

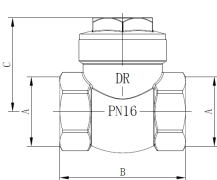

product-code	PNP code	A	B	C
1022-15/N	FCHESW32-7FT01	1/2	47	34
1022-20/N	FCHESW32-7FT01	3/4	57	39.5
1022-25/N	FCHESW32-7FT01	1	61	43
1022-32/N	FCHESW32-7FT01	1 1/4	70	48.5
1022-40/N	FCHESW32-7FT01	1 1/2	81.5	56.5
1022-50/N	FCHESW32-7FT01	2	93	63.5

[FCHESW32-7FT01](#)

Weight: 0.56 kg

1022-32/N

Dimensions: (l) 110mm x (w) 80mm x (h) 60mm

Cobra Check Valve Swing 32

Swing type. For use in ascending pipe runs. Hydraulic pressure 2000kPa (non-shock) max and steam pressure 880kPa @ 175degC max. 1 1/4BSP female iron connection ends.

Range: [Cobra](#)

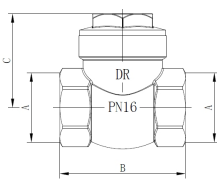

product-code	PNP code	A	B	C
1022-15/N	FCHESW40-7FT01	1/2	47	34
1022-20/N	FCHESW40-7FT01	3/4	57	39.5
1022-25/N	FCHESW40-7FT01	1	61	43
1022-32/N	FCHESW40-7FT01	1 1/4	70	48.5
1022-40/N	FCHESW40-7FT01	1 1/2	81.5	56.5
1022-50/N	FCHESW40-7FT01	2	93	63.5

[FCHESW40-7FT01](#)

Weight: 0.92 kg

1022-40/N

Dimensions: (l) 130mm x (w) 120mm x (h) 90mm

Cobra Check Valve Swing 40

Swing type. For use in ascending pipe runs. Hydraulic pressure 2000kPa (non-shock) max and steam pressure 880kPa @ 175degC max. 1 1/2BSP female iron connection ends.

Range: [Cobra](#)

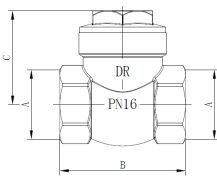

product-code	PNP code	A	B	C
1022-15/N	FCHESW50-7FT01	1/2	47	34
1022-20/N	FCHESW50-7FT01	3/4	57	39.5
1022-25/N	FCHESW50-7FT01	1	61	43
1022-32/N	FCHESW50-7FT01	1 1/4	70	48.5
1022-40/N	FCHESW50-7FT01	1 1/2	81.5	56.5
1022-50/N	FCHESW50-7FT01	2	93	63.5

[FCHESW50-7FT01](#)

Weight: 1.2 kg

1022-50/N

Dimensions: (l) 130mm x (w) 120mm x (h) 90mm

Cobra Check Valve Swing 50

Swing type. For use in ascending pipe runs. Hydraulic pressure 2000kPa (non-shock) max and steam pressure 880kPa @ 175degC max. 2BSP female iron connection ends.

Range: [Cobra](#)

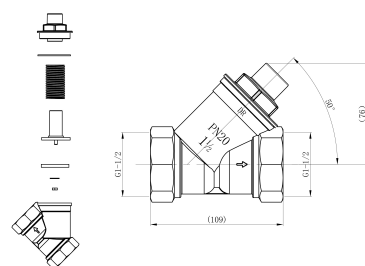

[10066107F0](#)

Weight: 1.037 kg

1025-40/N

Dimensions: (l) 56.5mm x (w) 11.2mm x (h) 10.5mm

Cobra Check Valve Spring 40

Spring-type check valve, with female connections, rough brass. DZR body, EPDM o-ring, stainless steel spring, suitable for hydraulic working pressures up to 2000 kPa (non-shock), with opening pressure of 10kPa.

Range: [Cobra](#)

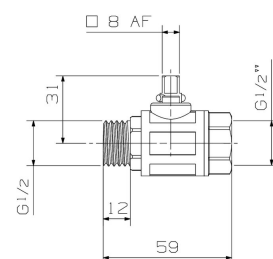

[FBVMUN15-7FT01](#)

Weight: 0.2 kg

MUN-B/V-15/N

Dimensions: (l) 70mm x (w) 70mm x (h) 50mm

Cobra Municipal Ball Valve 15mm

Municipal ball valve 1/2 BSP MxF

Range: [Municipal](#)

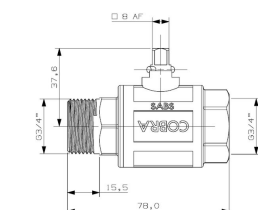

[FBVMUN20-7FT01](#)

Weight: 0.42 kg

MUN-B/V-20/N

Dimensions: (l) 100mm x (w) 90mm x (h) 60mm

Cobra Municipal Ball Valve 20mm

Municipal ball valve 3/4 BSP MxF

Range: [Municipal](#)



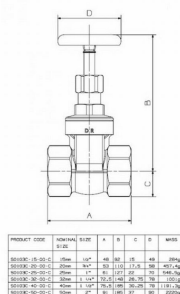

PRODUCT CODE	NOMINAL SIZE	SIZE	A	B	C	D	MS
50000C-15-00-C	15mm	1/2"	48	62	15	49	284
50000C-20-00-C	20mm	3/4"	52	110	17.5	58	457.5
50000C-25-00-C	25mm	1"	61	127	22	70	646.5
50000C-30-00-C	30mm	1 1/8"	70.5	148	26.75	79	1000.5
50000C-40-00-C	40mm	1 1/2"	79.5	188	30.25	79	1191.25
50000C-50-00-C	50mm	2"	87	215	37	92	1222

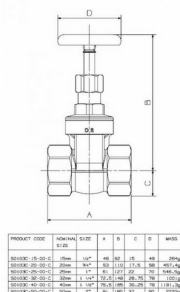

PRODUCT CODE	NOMINAL SIZE	SIZE	A	B	C	D	MM5
50103C-15-00-C	15mm	1/2"	48	52	15	49	264
50103C-20-00-C	20mm	3/4"	52	110	17.5	50	457.5
50103C-25-00-C	25mm	1"	61	177	22	73	646.5
50103C-32-00-C	32mm	1 1/8"	70.5	148	26.5	70	1001
50103C-40-00-C	40mm	1 1/2"	75.5	195	30.25	78	1181.2
50103C-50-00-C	50mm	2"	83	243	33	90	1525

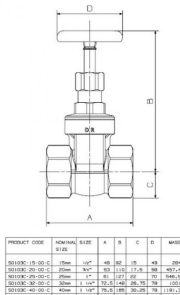

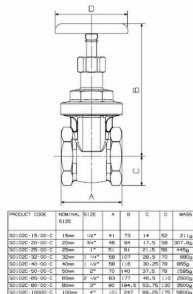

PRODUCT CODE	NOMINAL SIZE	A	B	C	D	E	L	U	ØD
1002000-18-00-C	18mm	124	41	73	14	52	271.6		
1002000-20-00-C	20mm	124	46	80	17.5	58	287.8		
1002000-25-00-C	25mm	114	51	84	21.75	70	349.5		
1002000-32-00-C	32mm	114	58	100	25.75	78	409.5		
1002000-40-00-C	40mm	114	65	110	30.25	78	469.5		
1002000-50-00-C	50mm	124	70	120	35.75	78	529.5		
1002000-65-00-C	65mm	124	80	134	40.75	78	609.5		
1002000-80-00-C	80mm	124	87	144	45.75	78	689.5		
1002000-100-00-C	100mm	124	100	160	50.75	78	809.5		



FGV10220-7FT0140

Weight: 0.32 kg

1002/125-20

Dimensions: (l) 80mm x (w) 50mm x (h) 50mm

Cobra 1002 20mm

Full-way light duty gate valve, cast brass. Includes: female to female connection ends, non-rising spindle and guided wedge, BSP parallel female threads and tested to 2400kPa. Non-DZR brass.

Range: [1002](#)

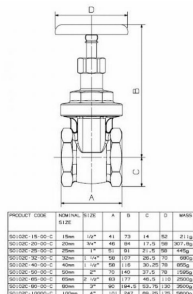

PRODUCT CODE	NOMINAL SIZE	A	B	C	D	E	L	U	ØD
1002000-18-00-C	18mm	124	41	73	14	52	271.6		
1002000-20-00-C	20mm	124	46	80	17.5	58	287.8		
1002000-25-00-C	25mm	114	51	84	21.75	70	349.5		
1002000-32-00-C	32mm	114	58	100	25.75	78	409.5		
1002000-40-00-C	40mm	114	65	110	30.25	78	469.5		
1002000-50-00-C	50mm	124	70	120	35.75	78	529.5		
1002000-65-00-C	65mm	124	80	134	40.75	78	609.5		
1002000-80-00-C	80mm	124	87	144	45.75	78	689.5		
1002000-100-00-C	100mm	124	100	160	50.75	78	809.5		



FGV10225-7FT0140

Weight: 0.48 kg

1002/125-25

Dimensions: (l) 130mm x (w) 80mm x (h) 70mm

Cobra 1002 25mm

Full-way light duty gate valve, cast brass. Includes: female to female connection ends, non-rising spindle and guided wedge, BSP parallel female threads and tested to 2400kPa. Non-DZR brass.

Range: [1002](#)

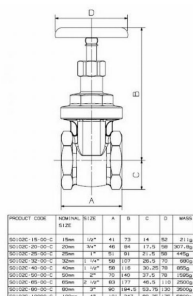

PRODUCT CODE	NOMINAL SIZE	A	B	C	D	E	L	U	ØD
1002000-18-00-C	18mm	124	41	73	14	52	271.6		
1002000-20-00-C	20mm	124	46	80	17.5	58	287.8		
1002000-25-00-C	25mm	114	51	84	21.75	70	349.5		
1002000-32-00-C	32mm	114	58	100	25.75	78	409.5		
1002000-40-00-C	40mm	114	65	110	30.25	78	469.5		
1002000-50-00-C	50mm	124	70	120	35.75	78	529.5		
1002000-65-00-C	65mm	124	80	134	40.75	78	609.5		
1002000-80-00-C	80mm	124	87	144	45.75	78	689.5		
1002000-100-00-C	100mm	124	100	160	50.75	78	809.5		



FGV10232-7FT0140

Weight: 0.7 kg

1002/125-32

Dimensions: (l) 160mm x (w) 80mm x (h) 70mm

Cobra 1002 32mm

Full-way light duty gate valve, cast brass. Includes: female to female connection ends, non-rising spindle and guided wedge, BSP parallel female threads and tested to 2400kPa. Non-DZR brass.

Range: [1002](#)

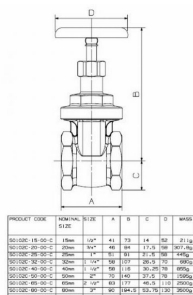

PRODUCT CODE	NOMINAL SIZE	A	B	C	D	E	L	U	ØD
1002000-18-00-C	18mm	124	41	73	14	52	271.6		
1002000-20-00-C	20mm	124	46	80	17.5	58	287.8		
1002000-25-00-C	25mm	114	51	84	21.75	70	349.5		
1002000-32-00-C	32mm	114	58	100	25.75	78	409.5		
1002000-40-00-C	40mm	114	65	110	30.25	78	469.5		
1002000-50-00-C	50mm	124	70	120	35.75	78	529.5		
1002000-65-00-C	65mm	124	80	134	40.75	78	609.5		
1002000-80-00-C	80mm	124	87	144	45.75	78	689.5		
1002000-100-00-C	100mm	124	100	160	50.75	78	809.5		



FGV10240-7FT0140

Weight: 0.88 kg

1002/125-40

Dimensions: (l) 180mm x (w) 80mm x (h) 70mm

Cobra 1002 40mm

Full-way light duty gate valve, cast brass. Includes: female to female connection ends, non-rising spindle and guided wedge, BSP parallel female threads and tested to 2400kPa. Non-DZR brass.

Range: [1002](#)

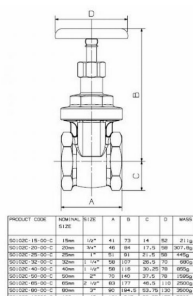

PRODUCT CODE	NOMINAL SIZE	A	B	C	D	E	L	U	ØD
1002000-18-00-C	18mm	124	41	73	14	52	271.6		
1002000-20-00-C	20mm	124	46	80	17.5	58	287.8		
1002000-25-00-C	25mm	114	51	84	21.75	70	349.5		
1002000-32-00-C	32mm	114	58	100	25.75	78	409.5		
1002000-40-00-C	40mm	114	65	110	30.25	78	469.5		
1002000-50-00-C	50mm	124	70	120	35.75	78	529.5		
1002000-65-00-C	65mm	124	80	134	40.75	78	609.5		
1002000-80-00-C	80mm	124	87	144	45.75	78	689.5		
1002000-100-00-C	100mm	124	100	160	50.75	78	809.5		



FGV10250-7FT0140

Weight: 1.54 kg

1002/125-50

Dimensions: (l) 180mm x (w) 80mm x (h) 80mm

Cobra 1002 50mm

Full-way light duty gate valve, cast brass. Includes: female to female connection ends, non-rising spindle and guided wedge, BSP parallel female threads and tested to 2400kPa. Non-DZR brass.

Range: [1002](#)



PRODUCT CODE	NOMINAL SIZE	A	B	C	D	E	L	U	ØD
1002000-18-00-C	18mm	124	41	73	14	52	271.6		
1002000-20-00-C	20mm	124	46	80	17.5	58	287.8		
1002000-25-00-C	25mm	114	51	84	21.75	70	349.5		
1002000-32-00-C	32mm	114	58	100	25.75	78	409.5		
1002000-40-00-C	40mm	114	65	110	30.25	78	469.5		
1002000-50-00-C	50mm	124	70	120	35.75	78	529.5		
1002000-65-00-C	65mm	124	80	134	40.75	78	609.5		
1002000-80-00-C	80mm	124	87	144	45.75	78	689.5		
1002000-100-00-C	100mm	124	100	160	50.75	78	809.5		



FGV10265-7FT0140

Weight: 2.48 kg

1002/125-65

Dimensions: (l) 220mm x (w) 110mm x (h) 110mm

Cobra 1002 Gate Valve

Full-way light duty gate valve, cast brass. Includes: female to female connection ends, non-rising spindle and guided wedge, BSP parallel female threads and tested to 2400kPa. Non-DZR brass.

Range: [1002](#)

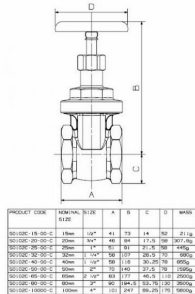

PRODUCT CODE	NOMINAL SIZE	N1/2	A	B	C	D	MASS
50100C-15-00-C	15mm	1/8"	41	73	14	52	211g
50100C-20-00-C	20mm	3/8"	46	84	17.5	59	307.8g
50100C-25-00-C	25mm	1"	51	91	21	66	445g
50100C-32-00-C	32mm	1 1/8"	58	107	25.5	75	669g
50100C-40-00-C	40mm	1 1/4"	58	116	30	78	895g
50100C-50-00-C	50mm	2"	63	140	37.5	78	1566g
50100C-65-00-C	65mm	2 1/2"	63	177	45.5	110	2550g
50100C-80-00-C	80mm	3"	80	194	53.5	129	3600g
50100C-10000-C	100mm	4"	101	247	68.25	175	5650g

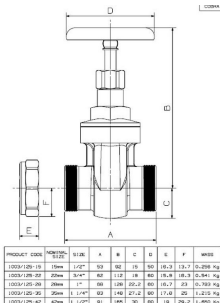

PRODUCT CODE	NOMINAL SIZE	1/2"	A	B	C	D	E	F	WAGO
1003/129-19	19mm	1/2"	93	92	15	90	16.3	13.7	0.298 Kg
1003/128-25	25mm	3/4"	87	112	18	80	18.8	18.3	0.941 Kg
1003/125-20	20mm	1"	98	126	22.2	80	16.7	23	0.793 Kg
1003/125-35	35mm	1 1/4"	93	140	27.2	80	17.0	29	1.215 Kg
1003/128-42	42mm	1 1/2"	91	165	30	80	19	29.2	1.690 Kg

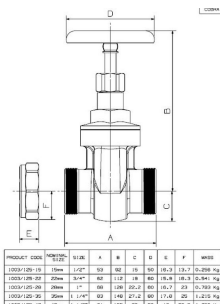

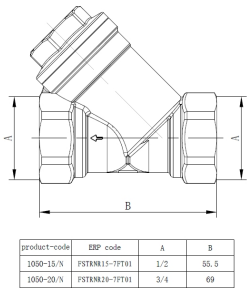

[FSTRNR20-7FT01](#)

Weight: 0.28 kg

1050-20/N

Dimensions: (l) 90mm x (w) 70mm x (h) 70mm

Cobra Strainer3/4

With stainless steel double mesh strainer basket. 3/4BSP female iron connection ends.

Range: [Cobra](#)



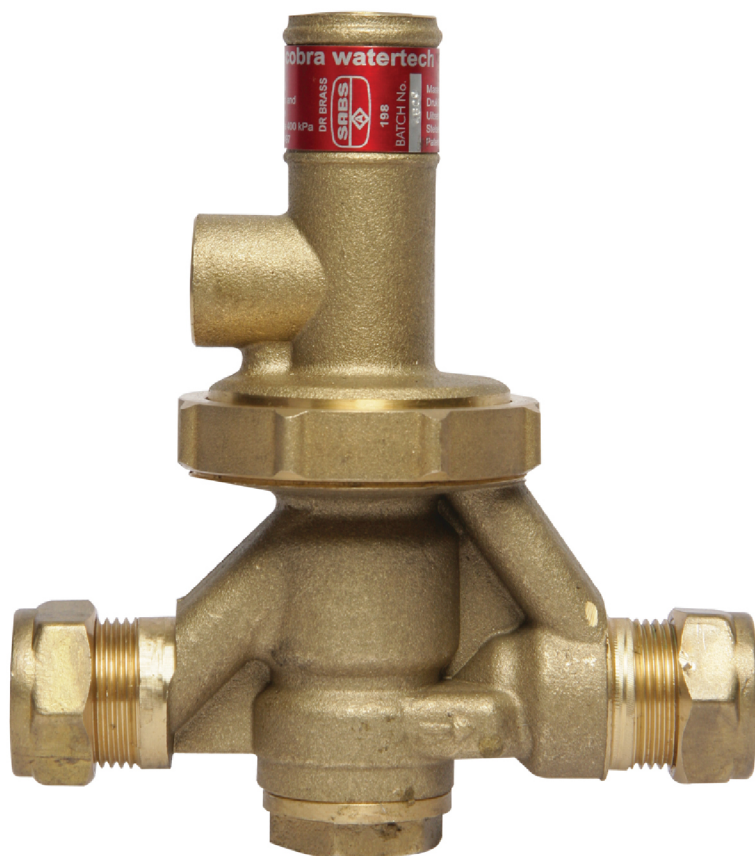

GEYSER VALVES

Vacuum Breakers

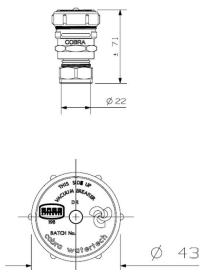

FVAC0122-7FT01

PB1-10CX/N

Weight: 0.22 kg

Dimensions: (l) 80mm x (w) 60mm x (h) 60mm

Cobra Vacuum Breaker 22mm Copper

Vacubreak 1. Double jumper. 22mm compression connection end.

Range: [Cobra](#)

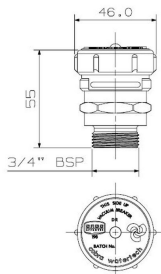

FVAC0134-7FT01

PB1-10/N

Weight: 0.18 kg

Dimensions: (l) 80mm x (w) 60mm x (h) 50mm

Cobra Vacuum Breaker 3/4

Vacubreak 1. Double jumper. 3/4BSP male iron connection end.

Range: [Cobra](#)

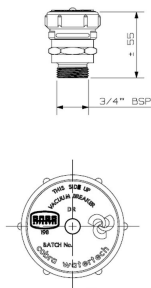

FVAC0134-7FTPP01

P-PB1-10/N

Weight: 0.18 kg

Dimensions: (l) 200mm x (w) 140mm x (h) 50mm

Cobra Vacuum Breaker 3/4

Vacubreak 1. Double jumper. 3/4BSP male iron connection end. Pre-pack presentation format.

Range: [Cobra](#)

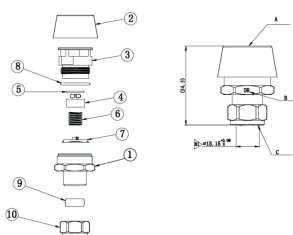

FVAC0615-7FT01

PB6-301/N

Weight: 0.12 kg

Dimensions: (l) 80mm x (w) 70mm x (h) 60mm

Cobra Vacuum Breaker Copper 15mm

Vacubreak 3. Single jumper. 15mm compression connection end.

Range: [Cobra](#)

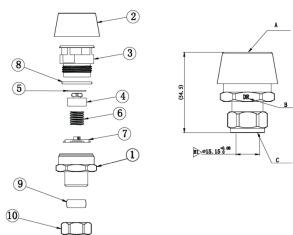

FVAC0615-7FTPP01

P-PB6-301/N

Weight: 0.12 kg

Dimensions: (l) 200mm x (w) 140mm x (h) 40mm

Cobra Vacuum Breaker Copper 15mm

Vacubreak 3. Single jumper. 15mm compression connection end. Pre-pack presentation format.

Range: [Cobra](#)

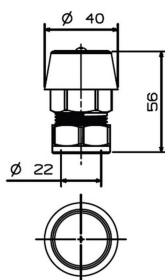

FVAC0622-7FT01

PB6-303/N

Weight: 0.14 kg

Dimensions: (l) 70mm x (w) 70mm x (h) 50mm

Cobra Vacuum Breaker Copper 22mm

Vacubreak 3. Single jumper. 22mm compression connection end.

Range: [Cobra](#)



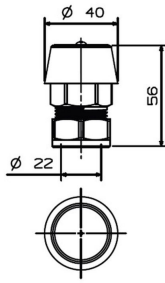

[FVAC0622-7FTPP01](#)

Weight: 0.12 kg

P-PB6-303/N

Dimensions: (l) 150mm x (w) 200mm x (h) 40mm

Cobra Vacuum Breaker Copper 22mm

Vacubreak 3. Single jumper. 22mm compression connection end. Pre-pack presentation format.

Range: [Cobra](#)

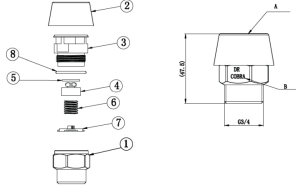

[FVAC0634-7FT01](#)

Weight: 0.1 kg

PB6-302/N

Dimensions: (l) 70mm x (w) 30mm x (h) 70mm

Cobra Vacuum Breaker Male 3/4

Vacubreak 3. Single jumper. 3/4BSP male iron connection end.

Range: [Cobra](#)

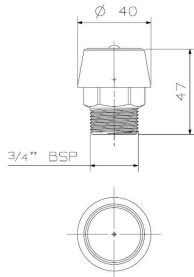

[FVAC0634-7FTPP01](#)

Weight: 0.08 kg

P-PB6-302/N

Dimensions: (l) 200mm x (w) 150mm x (h) 30mm

Cobra Vacuum Breaker Male 3/4

Vacubreak 3. Single jumper. 3/4BSP male iron connection end. Pre-pack presentation format.

Range: [Cobra](#)



Temperature, Pressure & Safety Valves

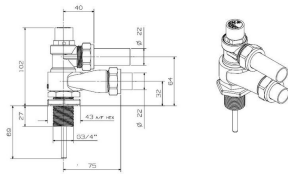

[FTPSV140-7FT01](#)

Weight: 0.78 kg

PB1-43BA/N

Dimensions: (l) 260mm x (w) 120mm x (h) 70mm

Cobra Safety Valve & Banjo 400kPa 20mm

TP master 'Banjo' type with locking nut and silicon sealing washer. 3/4BSP male iron geyser connection plus male/female adaptor. 22mm compression relief and hot water outlets. System pressure 400kPa.

Range: [Cobra](#)

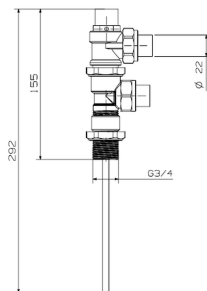

[FTPSV240-7FT01](#)

Weight: 0.64 kg

PB1-43BA-LP/N

Dimensions: (l) 290mm x (w) 80mm x (h) 50mm

Cobra Safety Valve & Banjo Long probe 400kPa 20mm

TP master 'Banjo' type with extended (9) temperature probe and locking nut and silicon sealing washer. 3/4BSP male iron geyser connection plus male/female adaptor. 22mm compression relief and hot water outlets. System pressure 400kPa.

Range: [Cobra](#)

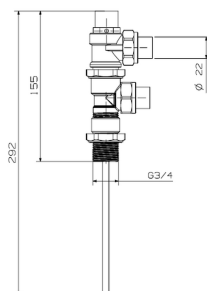

[FTPSV260-7FT01](#)

Weight: 0.36 kg

PB1-66/N

Dimensions: (l) 200mm x (w) 80mm x (h) 50mm

Cobra Safety Valve 600kPa 20mm

TP master. 3/4BSP female iron geyser connection. 22mm compression relief outlet. System pressure 600kPa.

Range: [Cobra](#)



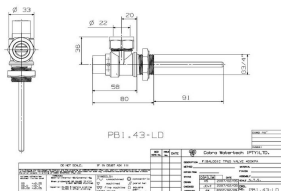

FTSPV340-7FT01

Weight: 0.36 kg

PB1-43/N

Dimensions: (l) 190mm x (w) 120mm x (h) 80mm

Cobra Safety Valve 400kPa 20mm

TP master. With locking nut and silicon sealing washer. 3/4BSP male iron geyser connection. 22mm compression relief outlet. System pressure 400kPa.

Range: [Cobra](#)

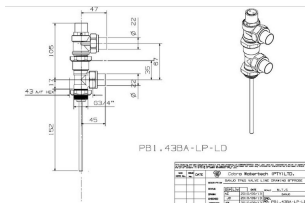

FTSPV360-7FT01

Weight: 0.64 kg

PB1-63BA-LP/N

Dimensions: (l) 290mm x (w) 80mm x (h) 50mm

Cobra Safety Valve Solar 600 kPa & Banjo Long Probe 20mm

TP master 'Banjo' type with extended (9) temperature probe and locking nut and silicon sealing washer. 3/4BSP male iron geyser connection plus male/female adaptor. 22mm compression relief and hot water outlets. System pressure 600kPa.

Range: [Cobra](#)

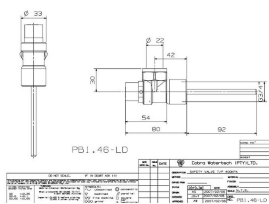

FTSPV440-7FT01

Weight: 0.36 kg

PB1-46/N

Dimensions: (l) 200mm x (w) 80mm x (h) 50mm

Cobra Safety Valve 400kPa 20mm

TP master. 3/4BSP female iron geyser connection. 22mm compression relief outlet. System pressure 400kPa.

Range: [Cobra](#)

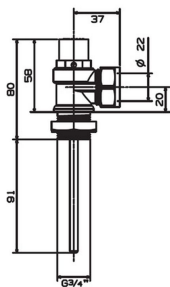

FTSPVL10-7FT01

Weight: 0.4 kg

PB1-13/N

Dimensions: (l) 290mm x (w) 80mm x (h) 50mm

Cobra Safety Valve 100kPa 20mm

TP master. With locking nut and silicon sealing washer. 3/4BSP male iron geyser connection. 22mm compression relief outlet. System pressure 100kPa.

Range: [Cobra](#)

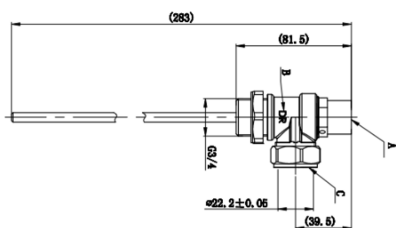

FTSPVL20-7FT01

Weight: 0.4 kg

PB1-23/N

Dimensions: (l) 290mm x (w) 80mm x (h) 50mm

Cobra Safety Valve 200kPa 20mm

TP master. With locking nut and silicon sealing washer. 3/4BSP male iron geyser connection. 22mm compression relief outlet. System pressure 200kPa.

Range: [Cobra](#)



Drain Cocks

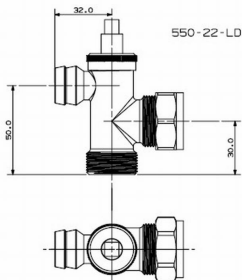

FDRN0122-7FT01

Weight: 0.28 kg

550-22/N

Dimensions: (l) 100mm x (w) 90mm x (h) 50mm

Cobra Geyser Draincock Copper x Copper 22mm

Geyser drain cock. 22mm compression inlet x 22mm compression geyser connection. 20mm drainage hose tail. Compatible with Tecron & City Heat geysers.

Range: [Cobra](#)



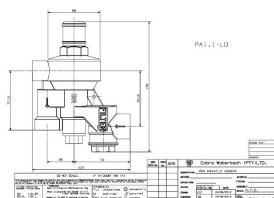
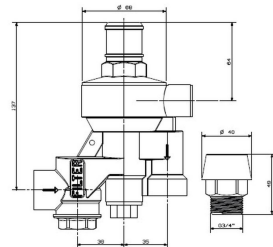
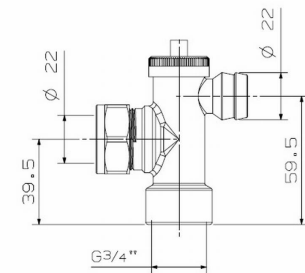
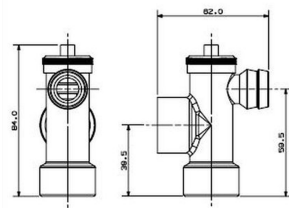
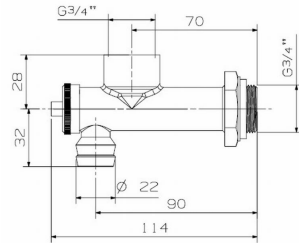
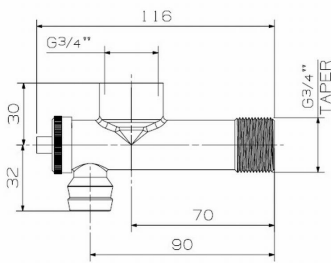

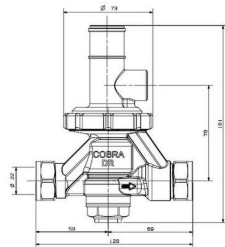
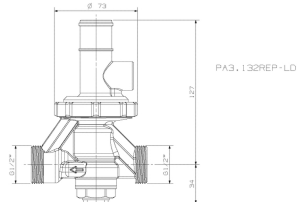
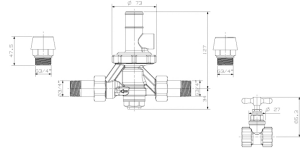
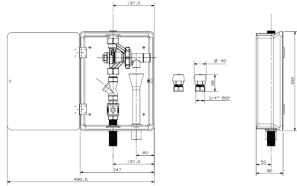
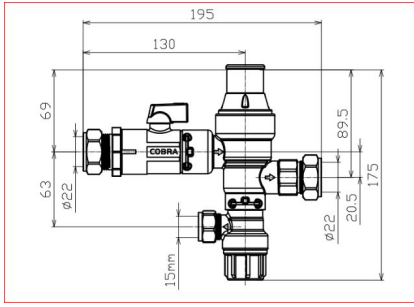



**INSTALLATION
CONFIDENCE
MULTI-PRESS
SYSTEM**

COBRA-SAFE CRIMP

Tees



[FCRIM077-8HT01](#)

CR-12-16

Weight: 0.093 kg

Dimensions: (l) 19mm x (w) 9mm x (h) 20mm

Cobra Cobra-Safe Crimp Tee Equal 16X16X16

Cobra-Safe sealing performance with 3 O-rings. Early leakage detection through inspection slot during pressure testing in case of incomplete pressing. Made using dezincification resistant brass

Range: [Cobra-Safe Crimp](#)



[FCRIM082-8HT01](#)

CR-12-20

Weight: 0.13 kg

Dimensions: (l) 19mm x (w) 9mm x (h) 20mm

Cobra Cobra-Safe Crimp Tee Equal 20X20X20

Cobra-Safe sealing performance with 3 O-rings. Early leakage detection through inspection slot during pressure testing in case of incomplete pressing. Made using dezincification resistant brass

Range: [Cobra-Safe Crimp](#)



[FCRIM086-8HT01](#)

CR-12-25

Weight: 0.219 kg

Dimensions: (l) 21mm x (w) 12mm x (h) 20mm

Cobra Cobra-Safe Crimp Tee Equal 25X25X25

Cobra-Safe sealing performance with 3 O-rings. Early leakage detection through inspection slot during pressure testing in case of incomplete pressing. Made using dezincification resistant brass

Range: [Cobra-Safe Crimp](#)



[FCRIM092-8HT01](#)

CR-12-32

Weight: 0.325 kg

Dimensions: (l) 19mm x (w) 9mm x (h) 30mm

Cobra Cobra-Safe Crimp Tee Equal 32X32X32

Cobra-Safe sealing performance with 3 O-rings. Early leakage detection through inspection slot during pressure testing in case of incomplete pressing. Made using dezincification resistant brass

Range: [Cobra-Safe Crimp](#)



[FCRIM075-8HT01](#)

CR-17-16X1/2X16

Weight: 0.103 kg

Dimensions: (l) 19mm x (w) 9mm x (h) 20mm

Cobra Cobra-Safe Crimp Tee Female 16X1/2X16

Cobra-Safe sealing performance with 3 O-rings. Early leakage detection through inspection slot during pressure testing in case of incomplete pressing. Made using dezincification resistant brass

Range: [Cobra-Safe Crimp](#)



[FCRIM079-8HT01](#)

CR-17-20X1/2X20

Weight: 0.128 kg

Dimensions: (l) 19mm x (w) 9mm x (h) 20mm

Cobra Cobra-Safe Crimp Tee Female 20X1/2X20

Cobra-Safe sealing performance with 3 O-rings. Early leakage detection through inspection slot during pressure testing in case of incomplete pressing. Made using dezincification resistant brass

Range: [Cobra-Safe Crimp](#)





[FCRIM083-8HT01](#)

Weight: 0.207 kg

CR-17-25X1/2X25

Dimensions: (l) 21mm x (w) 12mm x (h) 20mm

Cobra Cobra-Safe Crimp Tee Female 25X1/2X25

Cobra-Safe sealing performance with 3 O-rings. Early leakage detection through inspection slot during pressure testing in case of incomplete pressing. Made using dezincification resistant brass

Range: [Cobra-Safe Crimp](#)



[FCRIM087-8HT01](#)

Weight: 0.223 kg

CR-17-25X3/4X25

Dimensions: (l) 21mm x (w) 12mm x (h) 30mm

Cobra Cobra-Safe Crimp Tee Female 25X3/4X25

Cobra-Safe sealing performance with 3 O-rings. Early leakage detection through inspection slot during pressure testing in case of incomplete pressing. Made using dezincification resistant brass

Range: [Cobra-Safe Crimp](#)



[FCRIM090-8HT01](#)

Weight: 0.337 kg

CR-17-32X1X32

Dimensions: (l) 21mm x (w) 12mm x (h) 30mm

Cobra Cobra-Safe Crimp Tee Female 32X1X32

Cobra-Safe sealing performance with 3 O-rings. Early leakage detection through inspection slot during pressure testing in case of incomplete pressing. Made using dezincification resistant brass

Range: [Cobra-Safe Crimp](#)



[FCRIM093-8HT01](#)

Weight: 0.302 kg

CR-17-32X3/4X32

Dimensions: (l) 21mm x (w) 12mm x (h) 40mm

Cobra Cobra-Safe Crimp Tee Female 32X3/4X32

Cobra-Safe sealing performance with 3 O-rings. Early leakage detection through inspection slot during pressure testing in case of incomplete pressing. Made using dezincification resistant brass

Range: [Cobra-Safe Crimp](#)



[FCRIM076-8HT01](#)

Weight: 0.1 kg

CR-15-16X1/2X16

Dimensions: (l) 19mm x (w) 9mm x (h) 20mm

Cobra Cobra-Safe Crimp Tee Male 16X1/2X16

Cobra-Safe sealing performance with 3 O-rings. Early leakage detection through inspection slot during pressure testing in case of incomplete pressing. Made using dezincification resistant brass

Range: [Cobra-Safe Crimp](#)



[FCRIM080-8HT01](#)

Weight: 0.13 kg

CR-15-20X1/2X20

Dimensions: (l) 19mm x (w) 9mm x (h) 30mm

Cobra Cobra-Safe Crimp Tee Male 20X1/2X20

Cobra-Safe sealing performance with 3 O-rings. Early leakage detection through inspection slot during pressure testing in case of incomplete pressing. Made using dezincification resistant brass

Range: [Cobra-Safe Crimp](#)





[FCRIM078-8HT01](#)

Weight: 0.145 kg

CR-279-16X25X16

Dimensions: (l) 19mm x (w) 9mm x (h) 20mm

Cobra Cobra-Safe Crimp Tee Reducing 16X25X16

Cobra-Safe sealing performance with 3 O-rings. Early leakage detection through inspection slot during pressure testing in case of incomplete pressing. Made using dezincification resistant brass

Range: [Cobra-Safe Crimp](#)



[FCRIM081-8HT01](#)

Weight: 0.117 kg

CR-279-20X16X20

Dimensions: (l) 19mm x (w) 9mm x (h) 20mm

Cobra Cobra-Safe Crimp Tee Reducing 20X16X20

Cobra-Safe sealing performance with 3 O-rings. Early leakage detection through inspection slot during pressure testing in case of incomplete pressing. Made using dezincification resistant brass

Range: [Cobra-Safe Crimp](#)



[FCRIM084-8HT01](#)

Weight: 0.173 kg

CR-279-25X16X25

Dimensions: (l) 19mm x (w) 9mm x (h) 30mm

Cobra Cobra-Safe Crimp Tee Reducing 25X16X25

Cobra-Safe sealing performance with 3 O-rings. Early leakage detection through inspection slot during pressure testing in case of incomplete pressing. Made using dezincification resistant brass

Range: [Cobra-Safe Crimp](#)



[FCRIM085-8HT01](#)

Weight: 0.184 kg

CR-279-25X20X25

Dimensions: (l) 19mm x (w) 9mm x (h) 20mm

Cobra Cobra-Safe Crimp Tee Reducing 25X20X25

Cobra-Safe sealing performance with 3 O-rings. Early leakage detection through inspection slot during pressure testing in case of incomplete pressing. Made using dezincification resistant brass

Range: [Cobra-Safe Crimp](#)



[FCRIM088-8HT01](#)

Weight: 0.236 kg

CR-279-32X16X32

Dimensions: (l) 19mm x (w) 9mm x (h) 30mm

Cobra Cobra-Safe Crimp Tee Reducing 32X16X32

Cobra-Safe sealing performance with 3 O-rings. Early leakage detection through inspection slot during pressure testing in case of incomplete pressing. Made using dezincification resistant brass

Range: [Cobra-Safe Crimp](#)



[FCRIM089-8HT01](#)

Weight: 0.254 kg

CR-279-32X20X32

Dimensions: (l) 19mm x (w) 9mm x (h) 30mm

Cobra Cobra-Safe Crimp Tee Reducing 32X20X32

Cobra-Safe sealing performance with 3 O-rings. Early leakage detection through inspection slot during pressure testing in case of incomplete pressing. Made using dezincification resistant brass

Range: [Cobra-Safe Crimp](#)





[FCRIM091-8HT01](#)

Weight: 0.286 kg

CR-279-32X25X32

Dimensions: (l) 19mm x (w) 9mm x (h) 40mm

Cobra Cobra-Safe Crimp Tee Reducing 32X25X32

Cobra-Safe sealing performance with 3 O-rings. Early leakage detection through inspection slot during pressure testing in case of incomplete pressing. Made using dezincification resistant brass

Range: [Cobra-Safe Crimp](#)



Sleeves



[FCRIM126-8HT01](#)

Weight: 0.759 kg

CR-67-16

Dimensions: (l) 30mm x (w) 20.5mm x (h) 30mm

Cobra Cobra-Safe Crimp Sleeve S.Steel 16mmx100

For Cobra-Safe crimp fittings

Range: [Cobra-Safe Crimp](#)



[FCRIM127-8HT01](#)

Weight: 0.957 kg

CR-67-20

Dimensions: (l) 30mm x (w) 20.5mm x (h) 40mm

Cobra Cobra-Safe Crimp Sleeve S.Steel 20mmx100

For Cobra-Safe crimp fittings

Range: [Cobra-Safe Crimp](#)



[FCRIM128-8HT01](#)

Weight: 1.793 kg

CR-67-25

Dimensions: (l) 43mm x (w) 25mm x (h) 80mm

Cobra Cobra-Safe Crimp Sleeve S.Steel 25mmx100

For Cobra-Safe crimp fittings

Range: [Cobra-Safe Crimp](#)



[FCRIM129-8HT01](#)

Weight: 2.334 kg

CR-67-32

Dimensions: (l) 43mm x (w) 25mm x (h) 70mm

Cobra Cobra-Safe Crimp Sleeve S.Steel 32mmx100

For Cobra-Safe crimp fittings

Range: [Cobra-Safe Crimp](#)



Stop Ends



[FCRIM005-8HT01](#)

Weight: 0.027 kg

CR-23-16

Dimensions: (l) 19mm x (w) 9mm x (h) 10mm

Cobra Cobra-Safe Crimp End Cap 16mm

Cobra-Safe sealing performance with 3 O-rings. Early leakage detection through inspection slot during pressure testing in case of incomplete pressing. Made using dezincification resistant brass

Range: [Cobra-Safe Crimp](#)





[FCRIM006-8HT01](#)

Weight: 0.039 kg

CR-23-20

Dimensions: (l) 19mm x (w) 9mm x (h) 20mm

Cobra Cobra-Safe Crimp End Cap 20mm

Cobra-Safe sealing performance with 3 O-rings. Early leakage detection through inspection slot during pressure testing in case of incomplete pressing. Made using dezincification resistant brass

Range: [Cobra-Safe Crimp](#)



[FCRIM007-8HT01](#)

Weight: 0.063 kg

CR-23-25

Dimensions: (l) 21mm x (w) 12mm x (h) 30mm

Cobra Cobra-Safe Crimp End Cap 25mm

Cobra-Safe sealing performance with 3 O-rings. Early leakage detection through inspection slot during pressure testing in case of incomplete pressing. Made using dezincification resistant brass

Range: [Cobra-Safe Crimp](#)



[FCRIM008-8HT01](#)

Weight: 0.093 kg

CR-23-32

Dimensions: (l) 19mm x (w) 9mm x (h) 20mm

Cobra Cobra-Safe Crimp End Cap 32mm

Cobra-Safe sealing performance with 3 O-rings. Early leakage detection through inspection slot during pressure testing in case of incomplete pressing. Made using dezincification resistant brass

Range: [Cobra-Safe Crimp](#)



Elbows



[FCRIM012-8HT01](#)

Weight: 0.062 kg

CR-4-16

Dimensions: (l) 19mm x (w) 9mm x (h) 20mm

Cobra Cobra-Safe Crimp Elbow Equal 16x16

Cobra-Safe sealing performance with 3 O-rings. Early leakage detection through inspection slot during pressure testing in case of incomplete pressing. Made using dezincification resistant brass

Range: [Cobra-Safe Crimp](#)



[FCRIM019-8HT01](#)

Weight: 0.092 kg

CR-4-20

Dimensions: (l) 19mm x (w) 9mm x (h) 20mm

Cobra Cobra-Safe Crimp Elbow Equal 20x20

Cobra-Safe sealing performance with 3 O-rings. Early leakage detection through inspection slot during pressure testing in case of incomplete pressing. Made using dezincification resistant brass

Range: [Cobra-Safe Crimp](#)



[FCRIM027-8HT01](#)

Weight: 0.15 kg

CR-4-25

Dimensions: (l) 21mm x (w) 12mm x (h) 20mm

Cobra Cobra-Safe Crimp Elbow Equal 25x25

Cobra-Safe sealing performance with 3 O-rings. Early leakage detection through inspection slot during pressure testing in case of incomplete pressing. Made using dezincification resistant brass

Range: [Cobra-Safe Crimp](#)





[FCRIM034-8HT01](#)

Weight: 0.234 kg

CR-4-32

Dimensions: (l) 19mm x (w) 9mm x (h) 30mm

Cobra Cobra-Safe Crimp Elbow Equal 32x32

Cobra-Safe sealing performance with 3 O-rings. Early leakage detection through inspection slot during pressure testing in case of incomplete pressing. Made using dezincification resistant brass

Range: [Cobra-Safe Crimp](#)



[FCRIM010-8HT01](#)

Weight: 0.073 kg

CR-10-16X1/2

Dimensions: (l) 19mm x (w) 9mm x (h) 20mm

Cobra Cobra-Safe Crimp Elbow Female 16x1/2

Cobra-Safe sealing performance with 3 O-rings. Early leakage detection through inspection slot during pressure testing in case of incomplete pressing. Made using dezincification resistant brass

Range: [Cobra-Safe Crimp](#)



[FCRIM014-8HT01](#)

Weight: 0.093 kg

CR-10-16X3/4

Dimensions: (l) 19mm x (w) 9mm x (h) 20mm

Cobra Cobra-Safe Crimp Elbow Female 16x3/4

Cobra-Safe sealing performance with 3 O-rings. Early leakage detection through inspection slot during pressure testing in case of incomplete pressing. Made using dezincification resistant brass

Range: [Cobra-Safe Crimp](#)



[FCRIM016-8HT01](#)

Weight: 0.087 kg

CR-10-20X1/2

Dimensions: (l) 19mm x (w) 9mm x (h) 30mm

Cobra Cobra-Safe Crimp Elbow Female 20x1/2

Cobra-Safe sealing performance with 3 O-rings. Early leakage detection through inspection slot during pressure testing in case of incomplete pressing. Made using dezincification resistant brass

Range: [Cobra-Safe Crimp](#)



[FCRIM021-8HT01](#)

Weight: 0.105 kg

CR-10-20X3/4

Dimensions: (l) 19mm x (w) 9mm x (h) 20mm

Cobra Cobra-Safe Crimp Elbow Female 20x3/4

Cobra-Safe sealing performance with 3 O-rings. Early leakage detection through inspection slot during pressure testing in case of incomplete pressing. Made using dezincification resistant brass

Range: [Cobra-Safe Crimp](#)



[FCRIM024-8HT01](#)

Weight: 0.142 kg

CR-10-25X1/2

Dimensions: (l) 21mm x (w) 12mm x (h) 20mm

Cobra Cobra-Safe Crimp Elbow Female 25x1/2

Cobra-Safe sealing performance with 3 O-rings. Early leakage detection through inspection slot during pressure testing in case of incomplete pressing. Made using dezincification resistant brass

Range: [Cobra-Safe Crimp](#)





[FCRIM029-8HT01](#)

Weight: 0.134 kg

CR-10-25X3/4

Dimensions: (l) 21mm x (w) 12mm x (h) 20mm

Cobra Cobra-Safe Crimp Elbow Female 25x3/4

Cobra-Safe sealing performance with 3 O-rings. Early leakage detection through inspection slot during pressure testing in case of incomplete pressing. Made using dezincification resistant brass

Range: [Cobra-Safe Crimp](#)



[FCRIM033-8HT01](#)

Weight: 0.205 kg

CR-10-32X1

Dimensions: (l) 19mm x (w) 9mm x (h) 30mm

Cobra Cobra-Safe Crimp Elbow Female 32x1

Cobra-Safe sealing performance with 3 O-rings. Early leakage detection through inspection slot during pressure testing in case of incomplete pressing. Made using dezincification resistant brass

Range: [Cobra-Safe Crimp](#)



[FCRIM009-8HT01](#)

Weight: 0.073 kg

CR-8-16X1/2

Dimensions: (l) 19mm x (w) 9mm x (h) 20mm

Cobra Cobra-Safe Crimp Elbow Male 16x1/2

Cobra-Safe sealing performance with 3 O-rings. Early leakage detection through inspection slot during pressure testing in case of incomplete pressing. Made using dezincification resistant brass

Range: [Cobra-Safe Crimp](#)



[FCRIM013-8HT01](#)

Weight: 0.092 kg

CR-8-16X3/4

Dimensions: (l) 19mm x (w) 9mm x (h) 20mm

Cobra Cobra-Safe Crimp Elbow Male 16x3/4

Cobra-Safe sealing performance with 3 O-rings. Early leakage detection through inspection slot during pressure testing in case of incomplete pressing. Made using dezincification resistant brass

Range: [Cobra-Safe Crimp](#)



[FCRIM015-8HT01](#)

Weight: 0.09 kg

CR-8-20X1/2

Dimensions: (l) 19mm x (w) 9mm x (h) 30mm

Cobra Cobra-Safe Crimp Elbow Male 20x1/2

Cobra-Safe sealing performance with 3 O-rings. Early leakage detection through inspection slot during pressure testing in case of incomplete pressing. Made using dezincification resistant brass

Range: [Cobra-Safe Crimp](#)



[FCRIM020-8HT01](#)

Weight: 0.107 kg

CR-8-20X3/4

Dimensions: (l) 19mm x (w) 9mm x (h) 30mm

Cobra Cobra-Safe Crimp Elbow Male 20x3/4

Cobra-Safe sealing performance with 3 O-rings. Early leakage detection through inspection slot during pressure testing in case of incomplete pressing. Made using dezincification resistant brass

Range: [Cobra-Safe Crimp](#)





[FCRIM023-8HT01](#)

Weight: 0.124 kg

CR-8-25X1/2

Dimensions: (l) 21mm x (w) 12mm x (h) 20mm

Cobra Cobra-Safe Crimp Elbow Male 25x1/2

Cobra-Safe sealing performance with 3 O-rings. Early leakage detection through inspection slot during pressure testing in case of incomplete pressing. Made using dezincification resistant brass

Range: [Cobra-Safe Crimp](#)



[FCRIM028-8HT01](#)

Weight: 0.14 kg

CR-8-25X3/4

Dimensions: (l) 21mm x (w) 12mm x (h) 30mm

Cobra Cobra-Safe Crimp Elbow Male 25x3/4

Cobra-Safe sealing performance with 3 O-rings. Early leakage detection through inspection slot during pressure testing in case of incomplete pressing. Made using dezincification resistant brass

Range: [Cobra-Safe Crimp](#)



[FCRIM031-8HT01](#)

Weight: 0.223 kg

CR-8-32X1

Dimensions: (l) 19mm x (w) 9mm x (h) 30mm

Cobra Cobra-Safe Crimp Elbow Male 32x1

Cobra-Safe sealing performance with 3 O-rings. Early leakage detection through inspection slot during pressure testing in case of incomplete pressing. Made using dezincification resistant brass

Range: [Cobra-Safe Crimp](#)



[FCRIM018-8HT01](#)

Weight: 0.085 kg

CR-4R-20X16

Dimensions: (l) 19mm x (w) 9mm x (h) 20mm

Cobra Cobra-Safe Crimp Elbow Reducing 20x16

Cobra-Safe sealing performance with 3 O-rings. Early leakage detection through inspection slot during pressure testing in case of incomplete pressing. Made using dezincification resistant brass

Range: [Cobra-Safe Crimp](#)



[FCRIM025-8HT01](#)

Weight: 0.113 kg

CR-4R-25X16

Dimensions: (l) 19mm x (w) 9mm x (h) 20mm

Cobra Cobra-Safe Crimp Elbow Reducing 25x16

Cobra-Safe sealing performance with 3 O-rings. Early leakage detection through inspection slot during pressure testing in case of incomplete pressing. Made using dezincification resistant brass

Range: [Cobra-Safe Crimp](#)



[FCRIM026-8HT01](#)

Weight: 0.127 kg

CR-4R-25X20

Dimensions: (l) 19mm x (w) 9mm x (h) 20mm

Cobra Cobra-Safe Crimp Elbow Reducing 25x20

Cobra-Safe sealing performance with 3 O-rings. Early leakage detection through inspection slot during pressure testing in case of incomplete pressing. Made using dezincification resistant brass

Range: [Cobra-Safe Crimp](#)





[FCRIM032-8HT01](#)

Weight: 0.172 kg

CR-4R-32X20

Dimensions: (l) 19mm x (w) 9mm x (h) 20mm

Cobra Cobra-Safe Crimp Elbow Reducing 32x20

Cobra-Safe sealing performance with 3 O-rings. Early leakage detection through inspection slot during pressure testing in case of incomplete pressing. Made using dezincification resistant brass

Range: [Cobra-Safe Crimp](#)



[FCRIM011-8HT01](#)

Weight: 0.105 kg

CR-33-16X1/2

Dimensions: (l) 19mm x (w) 9mm x (h) 20mm

Cobra Cobra-Safe Crimp Elbow Female Wallplate 16x1/2

Cobra-Safe sealing performance with 3 O-rings. Early leakage detection through inspection slot during pressure testing in case of incomplete pressing. Made using dezincification resistant brass

Range: [Cobra-Safe Crimp](#)



[FCRIM017-8HT01](#)

Weight: 0.121 kg

CR-33-20X1/2

Dimensions: (l) 19mm x (w) 9mm x (h) 20mm

Cobra Cobra-Safe Crimp Elbow Female Wallplate 20x1/2

Cobra-Safe sealing performance with 3 O-rings. Early leakage detection through inspection slot during pressure testing in case of incomplete pressing. Made using dezincification resistant brass

Range: [Cobra-Safe Crimp](#)



[FCRIM022-8HT01](#)

Weight: 0.137 kg

CR-33-20X3/4

Dimensions: (l) 19mm x (w) 9mm x (h) 30mm

Cobra Cobra-Safe Crimp Elbow Female Wallplate 20x3/4

Cobra-Safe sealing performance with 3 O-rings. Early leakage detection through inspection slot during pressure testing in case of incomplete pressing. Made using dezincification resistant brass

Range: [Cobra-Safe Crimp](#)



[FCRIM030-8HT01](#)

Weight: 0.173 kg

CR-33-25X3/4

Dimensions: (l) 21mm x (w) 12mm x (h) 20mm

Cobra Cobra-Safe Crimp Elbow Female Wallplate 25x3/4

Cobra-Safe sealing performance with 3 O-rings. Early leakage detection through inspection slot during pressure testing in case of incomplete pressing. Made using dezincification resistant brass

Range: [Cobra-Safe Crimp](#)



Couplers



[FCRIM037-8HT01](#)

Weight: 0.06 kg

CR-3D-16X1/2

Dimensions: (l) 19mm x (w) 9mm x (h) mm

Cobra Cobra-Safe Crimp Coupler Demount Female 16x1/2

Cobra-Safe sealing performance with 3 O-rings. Early leakage detection through inspection slot during pressure testing in case of incomplete pressing. Made using dezincification resistant brass

Range: [Cobra-Safe Crimp](#)





[FCRIM051-8HT01](#)

Weight: 0.088 kg

CR-3D-20X3/4

Dimensions: (l) 19mm x (w) 9mm x (h) 20mm

Cobra Cobra-Safe Crimp Coupler Demount Female 20x3/4

Cobra-Safe sealing performance with 3 O-rings. Early leakage detection through inspection slot during pressure testing in case of incomplete pressing. Made using dezincification resistant brass

Range: [Cobra-Safe Crimp](#)



[FCRIM063-8HT01](#)

Weight: 0.112 kg

CR-3D-25X3/4

Dimensions: (l) 19mm x (w) 9mm x (h) 30mm

Cobra Cobra-Safe Crimp Coupler Demount Female 25x3/4

Cobra-Safe sealing performance with 3 O-rings. Early leakage detection through inspection slot during pressure testing in case of incomplete pressing. Made using dezincification resistant brass

Range: [Cobra-Safe Crimp](#)



[FCRIM068-8HT01](#)

Weight: 0.159 kg

CR-3D-32X1

Dimensions: (l) 19mm x (w) 9mm x (h) 30mm

Cobra Cobra-Safe Crimp Coupler Demount Female 32x1

Cobra-Safe sealing performance with 3 O-rings. Early leakage detection through inspection slot during pressure testing in case of incomplete pressing. Made using dezincification resistant brass

Range: [Cobra-Safe Crimp](#)



[FCRIM036-8HT01](#)

Weight: 0.057 kg

CR-3-16X1/2

Dimensions: (l) 19mm x (w) 9mm x (h) 30mm

Cobra Cobra-Safe Crimp Coupler Female 16x1/2

Cobra-Safe sealing performance with 3 O-rings. Early leakage detection through inspection slot during pressure testing in case of incomplete pressing. Made using dezincification resistant brass

Range: [Cobra-Safe Crimp](#)



[FCRIM042-8HT01](#)

Weight: 0.074 kg

CR-3-16X3/4

Dimensions: (l) 19mm x (w) 9mm x (h) 20mm

Cobra Cobra-Safe Crimp Coupler Female 16x3/4

Cobra-Safe sealing performance with 3 O-rings. Early leakage detection through inspection slot during pressure testing in case of incomplete pressing. Made using dezincification resistant brass

Range: [Cobra-Safe Crimp](#)



[FCRIM044-8HT01](#)

Weight: 0.064 kg

CR-3-20X1/2

Dimensions: (l) 19mm x (w) 9mm x (h) 20mm

Cobra Cobra-Safe Crimp Coupler Female 20x1/2

Cobra-Safe sealing performance with 3 O-rings. Early leakage detection through inspection slot during pressure testing in case of incomplete pressing. Made using dezincification resistant brass

Range: [Cobra-Safe Crimp](#)





[FCRIM050-8HT01](#)

Weight: 0.083 kg

CR-3-20X3/4

Dimensions: (l) 19mm x (w) 9mm x (h) 20mm

Cobra Cobra-Safe Crimp Coupler Female 20x3/4

Cobra-Safe sealing performance with 3 O-rings. Early leakage detection through inspection slot during pressure testing in case of incomplete pressing. Made using dezincification resistant brass

Range: [Cobra-Safe Crimp](#)



[FCRIM057-8HT01](#)

Weight: 0.14 kg

CR-3-25X1

Dimensions: (l) 21mm x (w) 12mm x (h) 20mm

Cobra Cobra-Safe Crimp Coupler Female 25x1/2

Cobra-Safe sealing performance with 3 O-rings. Early leakage detection through inspection slot during pressure testing in case of incomplete pressing. Made using dezincification resistant brass

Range: [Cobra-Safe Crimp](#)



[FCRIM054-8HT01](#)

Weight: 0.095 kg

CR-3-25X1/2

Dimensions: (l) 21mm x (w) 12mm x (h) 20mm

Cobra Cobra-Safe Crimp Coupler Female 25x1/2

Cobra-Safe sealing performance with 3 O-rings. Early leakage detection through inspection slot during pressure testing in case of incomplete pressing. Made using dezincification resistant brass

Range: [Cobra-Safe Crimp](#)



[FCRIM062-8HT01](#)

Weight: 0.1 kg

CR-3-25X3/4

Dimensions: (l) 21mm x (w) 12mm x (h) 30mm

Cobra Cobra-Safe Crimp Coupler Female 25x3/4

Cobra-Safe sealing performance with 3 O-rings. Early leakage detection through inspection slot during pressure testing in case of incomplete pressing. Made using dezincification resistant brass

Range: [Cobra-Safe Crimp](#)



[FCRIM067-8HT01](#)

Weight: 0.157 kg

CR-3-32X1

Dimensions: (l) 19mm x (w) 9mm x (h) 20mm

Cobra Cobra-Safe Crimp Coupler Female 32x16

Cobra-Safe sealing performance with 3 O-rings. Early leakage detection through inspection slot during pressure testing in case of incomplete pressing. Made using dezincification resistant brass

Range: [Cobra-Safe Crimp](#)



[FCRIM074-8HT01](#)

Weight: 0.135 kg

CR-3-32X3/4

Dimensions: (l) 19mm x (w) 9mm x (h) 20mm

Cobra Cobra-Safe Crimp Coupler Female 32x3/4

Cobra-Safe sealing performance with 3 O-rings. Early leakage detection through inspection slot during pressure testing in case of incomplete pressing. Made using dezincification resistant brass

Range: [Cobra-Safe Crimp](#)





[FCRIM035-8HT01](#)

Weight: 0.058 kg

CR-2-16X1/2

Dimensions: (l) 19mm x (w) 9mm x (h) 20mm

Cobra Cobra-Safe Crimp Coupler Male 16X1/2

Cobra-Safe sealing performance with 3 O-rings. Early leakage detection through inspection slot during pressure testing in case of incomplete pressing. Made using dezincification resistant brass

Range: [Cobra-Safe Crimp](#)



[FCRIM041-8HT01](#)

Weight: 0.075 kg

CR-2-16X3/4

Dimensions: (l) 19mm x (w) 9mm x (h) 20mm

Cobra Cobra-Safe Crimp Coupler Male 16x3/4

Cobra-Safe sealing performance with 3 O-rings. Early leakage detection through inspection slot during pressure testing in case of incomplete pressing. Made using dezincification resistant brass

Range: [Cobra-Safe Crimp](#)



[FCRIM043-8HT01](#)

Weight: 0.064 kg

CR-2-20X1/2

Dimensions: (l) 19mm x (w) 9mm x (h) 20mm

Cobra Cobra-Safe Crimp Coupler Male 20x1/2

Cobra-Safe sealing performance with 3 O-rings. Early leakage detection through inspection slot during pressure testing in case of incomplete pressing. Made using dezincification resistant brass

Range: [Cobra-Safe Crimp](#)



[FCRIM049-8HT01](#)

Weight: 0.081 kg

CR-2-20X3/4

Dimensions: (l) 19mm x (w) 9mm x (h) 20mm

Cobra Cobra-Safe Crimp Coupler Male 20x3/4

Cobra-Safe sealing performance with 3 O-rings. Early leakage detection through inspection slot during pressure testing in case of incomplete pressing. Made using dezincification resistant brass

Range: [Cobra-Safe Crimp](#)



[FCRIM052-8HT01](#)

Weight: 0.136 kg

CR-2-25X1

Dimensions: (l) 21mm x (w) 12mm x (h) 30mm

Cobra Cobra-Safe Crimp Coupler Male 25x1

Cobra-Safe sealing performance with 3 O-rings. Early leakage detection through inspection slot during pressure testing in case of incomplete pressing. Made using dezincification resistant brass

Range: [Cobra-Safe Crimp](#)



[FCRIM053-8HT01](#)

Weight: 0.104 kg

CR-2-25X1/2

Dimensions: (l) 21mm x (w) 12mm x (h) 20mm

Cobra Cobra-Safe Crimp Coupler Male 25x1/2

Cobra-Safe sealing performance with 3 O-rings. Early leakage detection through inspection slot during pressure testing in case of incomplete pressing. Made using dezincification resistant brass

Range: [Cobra-Safe Crimp](#)





[FCRIM061-8HT01](#)

Weight: 0.109 kg

CR-2-25X3/4

Dimensions: (l) 21mm x (w) 12mm x (h) 20mm

Cobra Cobra-Safe Crimp Coupler male 25x3/4

Cobra-Safe sealing performance with 3 O-rings. Early leakage detection through inspection slot during pressure testing in case of incomplete pressing. Made using dezincification resistant brass

Range: [Cobra-Safe Crimp](#)



[FCRIM064-8HT01](#)

Weight: 0.147 kg

CR-2-32X1

Dimensions: (l) 19mm x (w) 9mm x (h) 20mm

Cobra Cobra-Safe Crimp Coupler Male 32x1

Cobra-Safe sealing performance with 3 O-rings. Early leakage detection through inspection slot during pressure testing in case of incomplete pressing. Made using dezincification resistant brass

Range: [Cobra-Safe Crimp](#)



[FCRIM073-8HT01](#)

Weight: 0.146 kg

CR-2-32X3/4

Dimensions: (l) 19mm x (w) 9mm x (h) 20mm

Cobra Cobra-Safe Crimp Coupler Male 32x3/4

Cobra-Safe sealing performance with 3 O-rings. Early leakage detection through inspection slot during pressure testing in case of incomplete pressing. Made using dezincification resistant brass

Range: [Cobra-Safe Crimp](#)



[FCRIM038-8HT01](#)

Weight: 0.047 kg

CR-1-16

Dimensions: (l) 19mm x (w) 9mm x (h) 20mm

Cobra Cobra-Safe Crimp Coupler 16x16

Cobra-Safe sealing performance with 3 O-rings. Early leakage detection through inspection slot during pressure testing in case of incomplete pressing. Made using dezincification resistant brass

Range: [Cobra-Safe Crimp](#)



[FCRIM046-8HT01](#)

Weight: 0.065 kg

CR-1-20

Dimensions: (l) 19mm x (w) 9mm x (h) 30mm

Cobra Cobra-Safe Crimp Coupler 20x20

Cobra-Safe sealing performance with 3 O-rings. Early leakage detection through inspection slot during pressure testing in case of incomplete pressing. Made using dezincification resistant brass

Range: [Cobra-Safe Crimp](#)



[FCRIM058-8HT01](#)

Weight: 0.11 kg

CR-1-25

Dimensions: (l) 21mm x (w) 12mm x (h) 30mm

Cobra Cobra-Safe Crimp Coupler 25x25

Cobra-Safe sealing performance with 3 O-rings. Early leakage detection through inspection slot during pressure testing in case of incomplete pressing. Made using dezincification resistant brass

Range: [Cobra-Safe Crimp](#)





[FCRIM070-8HT01](#)

Weight: 0.155 kg

CR-1-32

Dimensions: (l) 19mm x (w) 9mm x (h) 20mm

Cobra Cobra-Safe Crimp Coupler 32x32

Cobra-Safe sealing performance with 3 O-rings. Early leakage detection through inspection slot during pressure testing in case of incomplete pressing. Made using dezincification resistant brass

Range: [Cobra-Safe Crimp](#)



[FCRIM045-8HT01](#)

Weight: 0.057 kg

CR-1R-20X16

Dimensions: (l) 19mm x (w) 9mm x (h) 20mm

Cobra Cobra-Safe Crimp Coupler Reducing 20x16

Cobra-Safe sealing performance with 3 O-rings. Early leakage detection through inspection slot during pressure testing in case of incomplete pressing. Made using dezincification resistant brass

Range: [Cobra-Safe Crimp](#)



[FCRIM055-8HT01](#)

Weight: 0.085 kg

CR-1R-25X16

Dimensions: (l) 19mm x (w) 9mm x (h) 20mm

Cobra Cobra-Safe Crimp Coupler Reducing 25x16

Cobra-Safe sealing performance with 3 O-rings. Early leakage detection through inspection slot during pressure testing in case of incomplete pressing. Made using dezincification resistant brass

Range: [Cobra-Safe Crimp](#)



[FCRIM056-8HT01](#)

Weight: 0.091 kg

CR-1R-25X20

Dimensions: (l) 19mm x (w) 9mm x (h) 20mm

Cobra Cobra-Safe Crimp Coupler Reducing 25x20

Cobra-Safe sealing performance with 3 O-rings. Early leakage detection through inspection slot during pressure testing in case of incomplete pressing. Made using dezincification resistant brass

Range: [Cobra-Safe Crimp](#)



[FCRIM065-8HT01](#)

Weight: 0.115 kg

CR-1R-32X16

Dimensions: (l) 19mm x (w) 9mm x (h) 30mm

Cobra Cobra-Safe Crimp Coupler Reducing 32x16

Cobra-Safe sealing performance with 3 O-rings. Early leakage detection through inspection slot during pressure testing in case of incomplete pressing. Made using dezincification resistant brass

Range: [Cobra-Safe Crimp](#)



[FCRIM066-8HT01](#)

Weight: 0.12 kg

CR-1R-32X20

Dimensions: (l) 19mm x (w) 9mm x (h) 30mm

Cobra Cobra-Safe Crimp Coupler Reducing 32x20

Cobra-Safe sealing performance with 3 O-rings. Early leakage detection through inspection slot during pressure testing in case of incomplete pressing. Made using dezincification resistant brass

Range: [Cobra-Safe Crimp](#)





[FCRIM069-8HT01](#)

Weight: 0.141 kg

CR-1R-32X25

Dimensions: (l) 19mm x (w) 9mm x (h) 30mm

Cobra Cobra-Safe Crimp Coupler Reducing 32x25

Cobra-Safe sealing performance with 3 O-rings. Early leakage detection through inspection slot during pressure testing in case of incomplete pressing. Made using dezincification resistant brass

Range: [Cobra-Safe Crimp](#)



[FCRIM040-8HT01](#)

Weight: 0.044 kg

CR-16-16X15

Dimensions: (l) 19mm x (w) 9mm x (h) 20mm

Cobra Cobra-Safe Crimp Coupler Welded Cu 16x15

Cobra-Safe sealing performance with 3 O-rings. Early leakage detection through inspection slot during pressure testing in case of incomplete pressing. Made using dezincification resistant brass

Range: [Cobra-Safe Crimp](#)



[FCRIM048-8HT01](#)

Weight: 0.063 kg

CR-16-20X22

Dimensions: (l) 19mm x (w) 9mm x (h) 20mm

Cobra Cobra-Safe Crimp Coupler Welded Cu 20x22

Cobra-Safe sealing performance with 3 O-rings. Early leakage detection through inspection slot during pressure testing in case of incomplete pressing. Made using dezincification resistant brass

Range: [Cobra-Safe Crimp](#)



[FCRIM060-8HT01](#)

Weight: 0.09 kg

CR-16-25X22

Dimensions: (l) 21mm x (w) 12mm x (h) 30mm

Cobra Cobra-Safe Crimp Coupler Welded Cu 25x22

Cobra-Safe sealing performance with 3 O-rings. Early leakage detection through inspection slot during pressure testing in case of incomplete pressing. Made using dezincification resistant brass

Range: [Cobra-Safe Crimp](#)



[FCRIM072-8HT01](#)

Weight: 0.137 kg

CR-16-32X28

Dimensions: (l) 19mm x (w) 9mm x (h) 20mm

Cobra Cobra-Safe Crimp Coupler Welded Cu 32x28

Cobra-Safe sealing performance with 3 O-rings. Early leakage detection through inspection slot during pressure testing in case of incomplete pressing. Made using dezincification resistant brass

Range: [Cobra-Safe Crimp](#)



Ball Valves



[FCRIM106-8HT01](#)

Weight: 0.118 kg

CR-B/V-16

Dimensions: (l) 14mm x (w) 10mm x (h) 20mm

Cobra Cobra-Safe Crimp Ball valve with butterfly handle 16mmx16mm

Cobra-Safe sealing performance with 3 O-rings. Early leakage detection through inspection slot during pressure testing in case of incomplete pressing. Made using dezincification resistant brass

Range: [Cobra-Safe Crimp](#)





[FCRIM107-8HT01](#)

Weight: 0.183 kg

CR-B/V-20

Dimensions: (l) 16mm x (w) 12mm x (h) 20mm

Cobra Cobra-Safe Crimp Ball valve with butterfly handle 20mmx20mm

Cobra-Safe sealing performance with 3 O-rings. Early leakage detection through inspection slot during pressure testing in case of incomplete pressing. Made using dezincification resistant brass

Range: [Cobra-Safe Crimp](#)



[FCRIM108-8HT01](#)

Weight: 0.281 kg

CR-B/V-25

Dimensions: (l) 16mm x (w) 12mm x (h) 20mm

Cobra Cobra-Safe Crimp Ball valve with butterfly handle 25mmx25mm

Cobra-Safe sealing performance with 3 O-rings. Early leakage detection through inspection slot during pressure testing in case of incomplete pressing. Made using dezincification resistant brass

Range: [Cobra-Safe Crimp](#)



[FCRIM109-8HT01](#)

Weight: 0.38 kg

CR-B/V-32

Dimensions: (l) 16mm x (w) 12mm x (h) 30mm

Cobra Cobra-Safe Crimp Ball valve with butterfly handle 32mmx32mm

Cobra-Safe sealing performance with 3 O-rings. Early leakage detection through inspection slot during pressure testing in case of incomplete pressing. Made using dezincification resistant brass

Range: [Cobra-Safe Crimp](#)



Accessories



[FCRIM110-8HT01](#)

Weight: 0.085 kg

CR-66-16

Dimensions: (l) 30mm x (w) 20.5mm x (h) 30mm

Cobra Cobra-Safe Crimp Baffle Grey X 100 16mm

For Cobra-Safe crimp fittings

Range: [Cobra-Safe Crimp](#)



[FCRIM111-8HT01](#)

Weight: 0.096 kg

CR-66-20

Dimensions: (l) 30mm x (w) 20.5mm x (h) 30mm

Cobra Cobra-Safe Crimp Baffle Grey X 100 20mm

For Cobra-Safe crimp fittings

Range: [Cobra-Safe Crimp](#)



[FCRIM112-8HT01](#)

Weight: 0.124 kg

CR-66-25

Dimensions: (l) 30mm x (w) 20.5mm x (h) 50mm

Cobra Cobra-Safe Crimp Baffle Grey X 100 25mm

For Cobra-Safe crimp fittings

Range: [Cobra-Safe Crimp](#)





[FCRIM113-8HT01](#)

CR-66-32

Weight: 0.15 kg

Dimensions: (l) 30mm x (w) 20.5mm x (h) 40mm

Cobra Cobra-Safe Crimp Baffle Grey X 100 32mm

For Cobra-Safe crimp fittings

Range: [Cobra-Safe Crimp](#)



[FCRIM114-8HT01](#)

CR-INS-16

Weight: 0.146 kg

Dimensions: (l) 16mm x (w) 12mm x (h) mm

Cobra Cobra-Safe Crimp Insert TH profile 16mm

For Cobra-Safe crimp fittings

Range: [Cobra-Safe Crimp](#)



[FCRIM115-8HT01](#)

CR-INS-20

Weight: 0.136 kg

Dimensions: (l) 16mm x (w) 12mm x (h) mm

Cobra Cobra-Safe Crimp Insert TH profile 20mm

For Cobra-Safe crimp fittings

Range: [Cobra-Safe Crimp](#)



[FCRIM116-8HT01](#)

CR-INS-25

Weight: 0.126 kg

Dimensions: (l) 16mm x (w) 12mm x (h) mm

Cobra Cobra-Safe Crimp Insert TH profile 25mm

For Cobra-Safe crimp fittings

Range: [Cobra-Safe Crimp](#)



[FCRIM117-8HT01](#)

CR-INS-32

Weight: 0.117 kg

Dimensions: (l) 16mm x (w) 12mm x (h) mm

Cobra Cobra-Safe Crimp Insert TH profile 32mm

For Cobra-Safe crimp fittings

Range: [Cobra-Safe Crimp](#)



[FCRIM094-8HT01](#)

CR-H/BATCLOSE-16

Weight: 0.018 kg

Dimensions: (l) 8mm x (w) 11mm x (h) 20mm

Cobra Cobra-Safe Crimp Holderbat Closed Alum 16mm

For Cobra-Safe crimp fittings

Range: [Cobra-Safe Crimp](#)





[FCRIM095-8HT01](#)

CR-H/BATCLOSE-20

Weight: 0.021 kg

Dimensions: (l) 8mm x (w) 11mm x (h) 20mm

Cobra Cobra-Safe Crimp Holderbat Closed Alum 20mm

For Cobra-Safe crimp fittings

Range: [Cobra-Safe Crimp](#)



[FCRIM096-8HT01](#)

CR-H/BATCLOSE-25

Weight: 0.024 kg

Dimensions: (l) 8mm x (w) 11mm x (h) 20mm

Cobra Cobra-Safe Crimp Holderbat Closed Alum 25mm

For Cobra-Safe crimp fittings

Range: [Cobra-Safe Crimp](#)



[FCRIM097-8HT01](#)

CR-H/BATCLOSE-32

Weight: 0.029 kg

Dimensions: (l) 8mm x (w) 11mm x (h) 20mm

Cobra Cobra-Safe Crimp Holderbat Closed Alum 32mm

For Cobra-Safe crimp fittings

Range: [Cobra-Safe Crimp](#)



[FCRIM098-8HT01](#)

CR-H/BATOPEN-16

Weight: kg

Dimensions: (l) 8mm x (w) 11mm x (h) 20mm

Cobra Cobra-Safe Crimp Holderbat Open Alum 16mm

For Cobra-Safe crimp fittings

Range: [Cobra-Safe Crimp](#)



[FCRIM099-8HT01](#)

CR-H/BATOPEN-20

Weight: 0.011 kg

Dimensions: (l) 8mm x (w) 11mm x (h) 20mm

Cobra Cobra-Safe Crimp Holderbat Open Alum 20mm

For Cobra-Safe crimp fittings

Range: [Cobra-Safe Crimp](#)



[FCRIM100-8HT01](#)

CR-H/BATOPEN-25

Weight: 0.015 kg

Dimensions: (l) 8mm x (w) 11mm x (h) 20mm

Cobra Cobra-Safe Crimp Holderbat Open Alum 25mm

For Cobra-Safe crimp fittings

Range: [Cobra-Safe Crimp](#)





[FCRIM101-8HT01](#)

CR-H/BATOPEN-32

Weight: 0.018 kg

Dimensions: (l) 8mm x (w) 11mm x (h) 30mm

Cobra Cobra-Safe Crimp Holderbat Open Alum 32mm

For Cobra-Safe crimp fittings

Range: [Cobra-Safe Crimp](#)



[FSPROR01-8HT01](#)

CR-65-16

Weight: 0.013 kg

Dimensions: (l) 21mm x (w) 14.5mm x (h) 10mm

Cobra Cobra-Safe Crimp Ring Epdm X 200 16mm

For Cobra-Safe crimp fittings

Range: [Cobra-Safe Crimp](#)



[FSPROR02-8HT01](#)

CR-65-20

Weight: 0.018 kg

Dimensions: (l) 21mm x (w) 14.5mm x (h) 10mm

Cobra Cobra-Safe Crimp Ring Epdm X 200 20mm

For Cobra-Safe crimp fittings

Range: [Cobra-Safe Crimp](#)



[FSPROR03-8HT01](#)

CR-65-25

Weight: 0.032 kg

Dimensions: (l) 21mm x (w) 14.5mm x (h) 20mm

Cobra Cobra-Safe Crimp Ring Epdm X 200 20mm

For Cobra-Safe crimp fittings

Range: [Cobra-Safe Crimp](#)



[FSPROR04-8HT01](#)

CR-65-32

Weight: 0.044 kg

Dimensions: (l) 21mm x (w) 14.5mm x (h) 20mm

Cobra Cobra-Safe Crimp Ring Epdm X 200 32mm

For Cobra-Safe crimp fittings

Range: [Cobra-Safe Crimp](#)



[FCRIM103-8HT01](#)

CR-CUTTER

Weight: 0.5 kg

Dimensions: (l) 570mm x (w) 170mm x (h) 40mm

Cobra Cobra-Safe Crimp MLP Pipe Cutter 32

For Cobra-Safe crimp fittings

Range: [Cobra-Safe Crimp](#)



[FCRIM102-8HT01](#)

CR-CLAMP

Weight: 7.1 kg

Dimensions: (l) 240mm x (w) 110mm x (h) 50mm

Cobra Cobra-Safe Crimp Pressing Clamp Manual 16-32

For Cobra-Safe crimp fittings

Range: [Cobra-Safe Crimp](#)





[FCRIM104-8HT01](#)

Weight: 0.083 kg

CR-REAMER-SM

Dimensions: (l) 17.5mm x (w) 12.5mm x (h) 70mm

Cobra Cobra-Safe Crimp Reamer Plastic/Metal 16/20/25

For Cobra-Safe crimp fittings

Range: [Cobra-Safe Crimp](#)



[FCRIM105-8HT01](#)

Weight: 0.117 kg

CR-REAMER-LG

Dimensions: (l) 17.5mm x (w) 12.5mm x (h) 70mm

Cobra Cobra-Safe Crimp Reamer Plastic/Metal 20/25/32

For Cobra-Safe crimp fittings

Range: [Cobra-Safe Crimp](#)



[FCRIM119-8HT01](#)

Weight: 0.528 kg

CR-SPRINGEXT-16

Dimensions: (l) 530mm x (w) 27mm x (h) 70mm

Cobra Cobra-Safe Crimp Spring Ext Bending 16mm

For Cobra-Safe crimp fittings

Range: [Cobra-Safe Crimp](#)



[FCRIM121-8HT01](#)

Weight: 0.792 kg

CR-SPRINGEXT-20

Dimensions: (l) 530mm x (w) 32mm x (h) 70mm

Cobra Cobra-Safe Crimp Spring Ext Bending 20mm

For Cobra-Safe crimp fittings

Range: [Cobra-Safe Crimp](#)



[FCRIM123-8HT01](#)

Weight: 1.208 kg

CR-SPRINGEXT-25

Dimensions: (l) 530mm x (w) 37mm x (h) 70mm

Cobra Cobra-Safe Crimp Spring Ext Bending 25mm

For Cobra-Safe crimp fittings

Range: [Cobra-Safe Crimp](#)



[FCRIM125-8HT01](#)

Weight: 1.6 kg

CR-SPRINGEXT-32

Dimensions: (l) 530mm x (w) 44mm x (h) 70mm

Cobra Cobra-Safe Crimp Spring Ext Bending 32mm

For Cobra-Safe crimp fittings

Range: [Cobra-Safe Crimp](#)



[FCRIM118-8HT01](#)

Weight: 0.21 kg

CR-SPRINGINT-16

Dimensions: (l) 640mm x (w) 11mm x (h) 70mm

Cobra Cobra-Safe Crimp Spring Int Bending 16mm

For Cobra-Safe crimp fittings

Range: [Cobra-Safe Crimp](#)





[FCRIM120-8HT01](#)

Weight: 0.378 kg

CR-SPRINGINT-20

Dimensions: (l) 640mm x (w) 15mm x (h) 70mm

Cobra Cobra-Safe Crimp Spring Int Bending 20mm

For Cobra-Safe crimp fittings

Range: [Cobra-Safe Crimp](#)



[FCRIM122-8HT01](#)

Weight: 0.541 kg

CR-SPRINGINT-25

Dimensions: (l) 640mm x (w) 19mm x (h) 70mm

Cobra Cobra-Safe Crimp Spring Int Bending 25mm

For Cobra-Safe crimp fittings

Range: [Cobra-Safe Crimp](#)



[FCRIM124-8HT01](#)

Weight: 0.85 kg

CR-SPRINGINT-32

Dimensions: (l) 640mm x (w) 24mm x (h) 70mm

Cobra Cobra-Safe Crimp Spring Int Bending 32mm

For Cobra-Safe crimp fittings

Range: [Cobra-Safe Crimp](#)



Adaptors



[FCRIM039-8HT01](#)

Weight: 0.079 kg

CR-5-16X15

Dimensions: (l) 19mm x (w) 9mm x (h) 20mm

Cobra Cobra-Safe Crimp Adaptor CXCu 16x15

Cobra-Safe sealing performance with 3 O-rings. Early leakage detection through inspection slot during pressure testing in case of incomplete pressing. Made using dezincification resistant brass

Range: [Cobra-Safe Crimp](#)



[FCRIM047-8HT01](#)

Weight: 0.12 kg

CR-5-20X22

Dimensions: (l) 19mm x (w) 9mm x (h) 20mm

Cobra Cobra-Safe Crimp Adaptor CXCu 20x22

Cobra-Safe sealing performance with 3 O-rings. Early leakage detection through inspection slot during pressure testing in case of incomplete pressing. Made using dezincification resistant brass

Range: [Cobra-Safe Crimp](#)



[FCRIM059-8HT01](#)

Weight: 0.14 kg

CR-5-25X22

Dimensions: (l) 19mm x (w) 9mm x (h) 20mm

Cobra Cobra-Safe Crimp Adaptor CXCu 25x22

Cobra-Safe sealing performance with 3 O-rings. Early leakage detection through inspection slot during pressure testing in case of incomplete pressing. Made using dezincification resistant brass

Range: [Cobra-Safe Crimp](#)



[FCRIM071-8HT01](#)

CR-5-32X28

Weight: 0.201 kg

Dimensions: (l) 19mm x (w) 9mm x (h) 20mm



Cobra Cobra-Safe Crimp Adaptor CXCu 32x28

Cobra-Safe sealing performance with 3 O-rings. Early leakage detection through inspection slot during pressure testing in case of incomplete pressing. Made using dezincification resistant brass

Range: [Cobra-Safe Crimp](#)





CRIMP MLP PIPE

Cobra Crimp Multi Layer Pipes



[FCRIM003-8HT01](#)

CR-MLP-25X100

Weight: 22.3 kg

Dimensions: (l) 75mm x (w) 75mm x (h) 250mm

Cobra Cobra-Safe Crimp Multi Layer Pipe 25x100

For Cobra-Safe crimp fittings

Range: [Cobra-Safe Crimp](#)



[FCRIM001-8HT01](#)

CR-MLP-16X200

Weight: 22.8 kg

Dimensions: (l) 75.5mm x (w) 75.5mm x (h) 160mm

Cobra Cobra-Safe Crimp Multi Layer Pipe 16x200

For Cobra-Safe crimp fittings

Range: [Cobra-Safe Crimp](#)



[FCRIM002-8HT01](#)

CR-MLP-20X200

Weight: 29.8 kg

Dimensions: (l) 76mm x (w) 76mm x (h) 270mm

Cobra Cobra-Safe Crimp Multi Layer Pipe 20x200

For Cobra-Safe crimp fittings

Range: [Cobra-Safe Crimp](#)



[FCRIM004-8HT01](#)

CR-MLP-32X50

Weight: 17.25 kg

Dimensions: (l) 92mm x (w) 92mm x (h) 150mm

Cobra Cobra-Safe Crimp Multi Layer Pipe 32x50

For Cobra-Safe crimp fittings

Range: [Cobra-Safe Crimp](#)





COMPRESSION FITTINGS

Tees

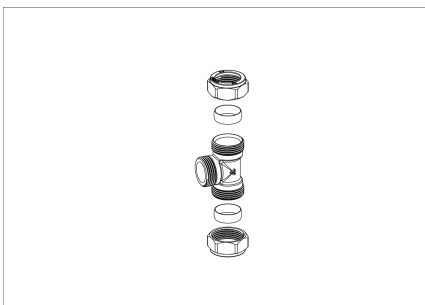

[FCOM1T22-7FT01](#)

D-15XS-22/N

Weight: 0.18 kg

Dimensions: (l) 140mm x (w) 100mm x (h) 30mm

Cobra Compression Tee Copper x Copper x Male Iron 22mm

Tee. 22mm compression x 22mm compression x 3/4BSP male iron connection ends.

Range: [Compression](#)

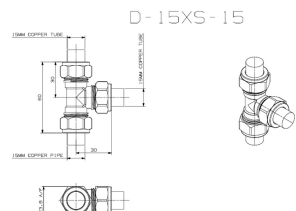

[FCOM2T15-7FT01](#)

D-15XS-15/N

Weight: 0.15 kg

Dimensions: (l) 80mm x (w) 120mm x (h) 30mm

Cobra Compression Tee Copper x Copper x Male Iron 15mm

Tee. 15mm compression x 15mm compression x 1/2BSP male iron connection ends.

Range: [Compression](#)

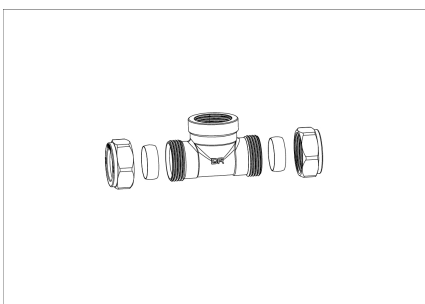

[FCOM2T22-7FT01](#)

D-17XS-22/N

Weight: 0.24 kg

Dimensions: (l) 150mm x (w) 100mm x (h) 40mm

Cobra Compression Tee Copper x Copper x Female Iron 22mm

Tee. 22mm compression x 22mm compression x 3/4BSP female iron connection ends.

Range: [Compression](#)

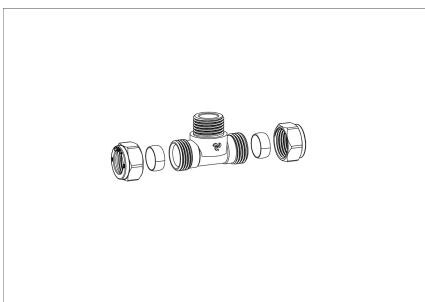

[FCOM3T15-7FT01](#)

D-17XS-15/N

Weight: 0.14 kg

Dimensions: (l) 150mm x (w) 100mm x (h) 30mm

Cobra Compression Tee Copper x Copper x Female Iron 15mm

Tee. 15mm compression x 15mm compression x 1/2BSP female iron connection ends.

Range: [Compression](#)

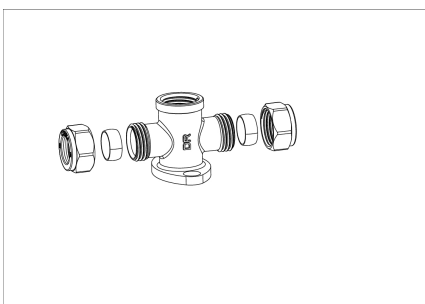

[FCOM4T15-7FT01](#)

D-29XS-15/N

Weight: 0.18 kg

Dimensions: (l) 140mm x (w) 100mm x (h) 50mm

Cobra Compression Tee Wallplate Copper x Copper x Female Iron 15x15x1/2

Wallplate tee. 15mm compression x 15mm compression x 1/2BSP female iron connection ends.

Range: [Compression](#)



[FCOMPT02-7FT01](#)

D-17RXS22X1/2/N

Weight: 0.2 kg

Dimensions: (l) 70mm x (w) 40mm x (h) 40mm

Cobra Compression Tee Reducing Copper x Copper x Female Iron 22x1/2

Reducing tee. 22mm compression x 22mm compression x 1/2BSP female iron connection ends.

Range: [Compression](#)



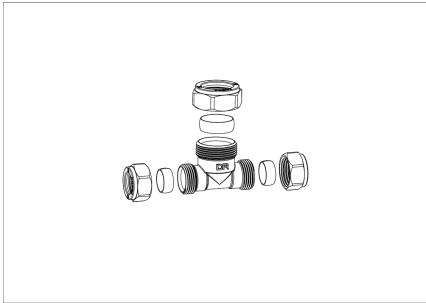
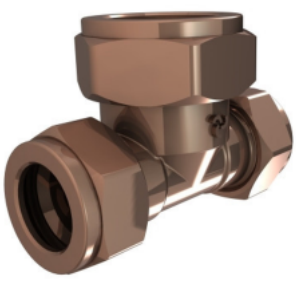

[FCOMPT12-7FT01](#) D-279XS-15X22/N
Weight: 0.14 kg Dimensions: (l) 140mm x (w) 100mm x (h) 40mm
Cobra Compression Tee Reducing Copper x Copper x Copper 15x15x22
Reducing tee. 15mm compression x 15mm compression x 22mm compression connection ends.
Range: [Compression](#)

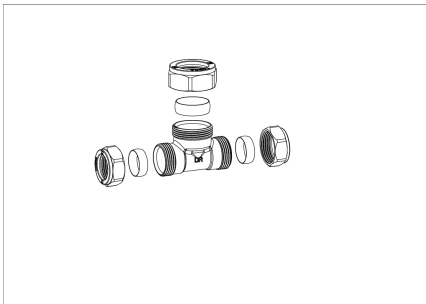
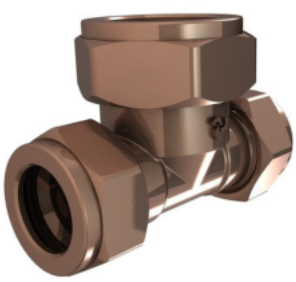

[FCOMPT13-7FT01](#) D-279XS-22X28/N
Weight: 0.28 kg Dimensions: (l) 140mm x (w) 100mm x (h) 50mm
Cobra Compression Tee Reducing Copper x Copper x Copper 22x22x28
Reducing tee. 22mm compression x 22mm compression x 28mm compression connection ends.
Range: [Compression](#)



[FCOMPT14-7FT01](#) D-280XS-22X15/N
Weight: 0.16 kg Dimensions: (l) 110mm x (w) 80mm x (h) 60mm
Cobra Compression Tee Reducing Copper x Copper x Copper 22x15x15
Reducing tee. 22mm compression x 22mm compression x 15mm compression connection ends.
Range: [Compression](#)

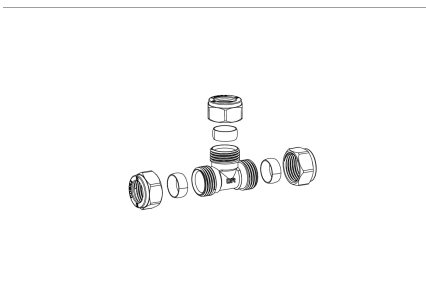

[FCOMPT15-7FT01](#) D-12XS-15/N
Weight: 0.12 kg Dimensions: (l) 150mm x (w) 100mm x (h) 40mm
Cobra Compression Tee Equal Copper x Copper x Copper 15mm
Tee. 15mm compression x 15mm compression x 15mm compression connection ends.
Range: [Compression](#)

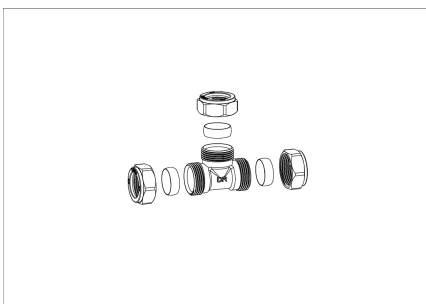

[FCOMPT22-7FT01](#) D-12XS-22/N
Weight: 0.2 kg Dimensions: (l) 140mm x (w) 100mm x (h) 60mm
Cobra Compression Tee Equal Copper x Copper x Copper 22mm
Tee. 22mm compression x 22mm compression x 22mm compression connection ends.
Range: [Compression](#)

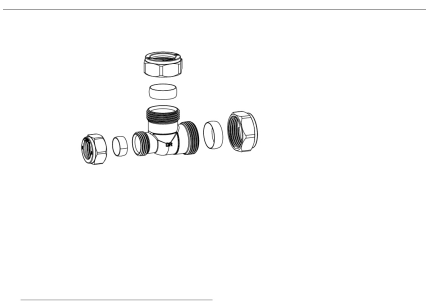
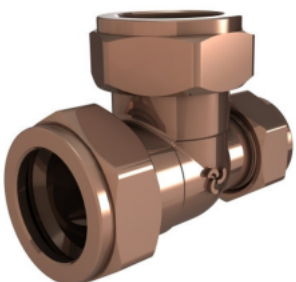

[FCOMPT27-7FT01](#) D-79XS-22X15/N
Weight: 0.2 kg Dimensions: (l) 140mm x (w) 100mm x (h) 40mm
Cobra Compression Tee Reducing Copper x Copper x Copper 22x15x22
Reducing tee. 22mm compression x 15mm compression x 22mm compression connection ends.
Range: [Compression](#)



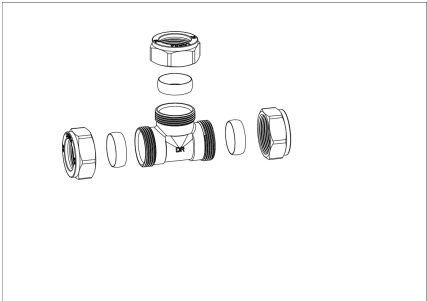

[FCOMPT28-7FT01](#)

D-12XS-28/N

Weight: 0.4 kg

Dimensions: (l) 170mm x (w) 120mm x (h) 50mm

Cobra Compression Tee Equal Copper x Copper x Copper 28mm

Tee. 28mm compression x 28mm compression x 28mm compression connection ends.

Range: [Compression](#)

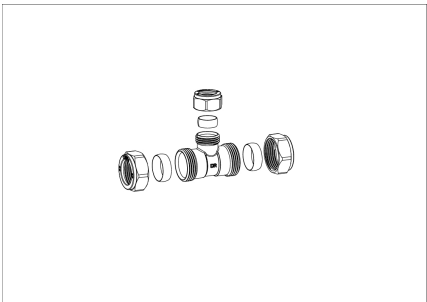
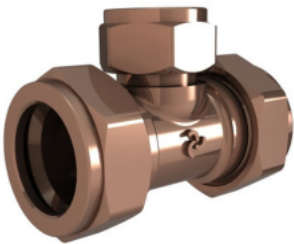

[FCOMPT29-7FT01](#)

D-80XS-22X15/N

Weight: 0.18 kg

Dimensions: (l) 140mm x (w) 100mm x (h) 40mm

Cobra Compression Tee Reducing Copper x Copper x Copper 22x22x15

Reducing tee. 22mm compression x 22mm compression x 15mm compression connection ends.

Range: [Compression](#)

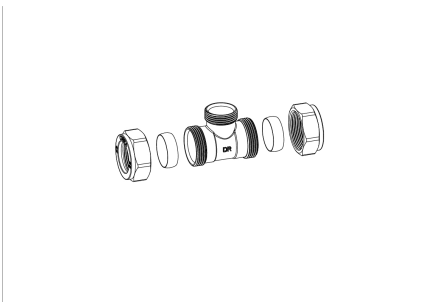
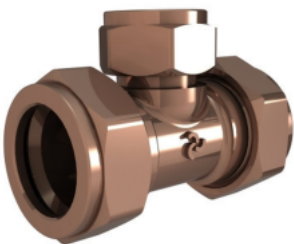

[FCOMPT30-7FT01](#)

D-80XS-28X22/N

Weight: 0.34 kg

Dimensions: (l) 150mm x (w) 100mm x (h) 60mm

Cobra Compression Tee Reducing Copper x Copper x Copper 28x28x22

Reducing tee. 28mm compression x 28mm compression x 22mm compression connection ends.

Range: [Compression](#)

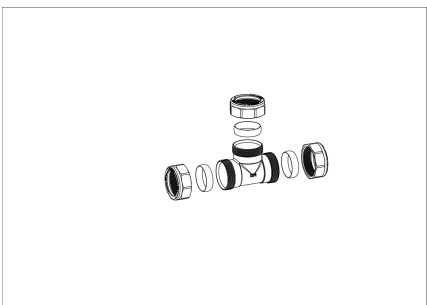

[FCOMPT35-7FT01](#)

D-12XS-35/N

Weight: 0.58 kg

Dimensions: (l) 170mm x (w) 120mm x (h) 50mm

Cobra Compression Tee Equal Copper x Copper x Copper 35mm

Tee. 35mm compression x 35mm compression x 35mm compression connection ends.

Range: [Compression](#)

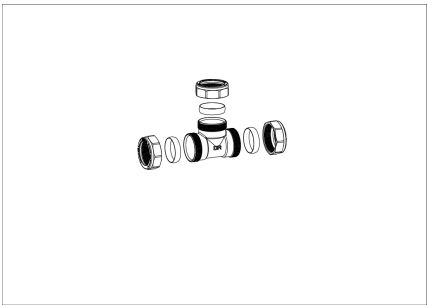

[FCOMPT42-7FT01](#)

D-12XS-42/N

Weight: 0.8 kg

Dimensions: (l) 250mm x (w) 170mm x (h) 60mm

Cobra Compression Tee Equal Copper x Copper x Copper 42mm

Tee. 42mm compression x 42mm compression x 42mm compression connection ends.

Range: [Compression](#)

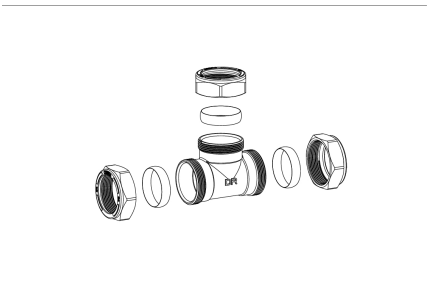

[FCOMPT54-7FT01](#)

D-12XS-54/N

Weight: 1.3 kg

Dimensions: (l) 250mm x (w) 140mm x (h) 70mm

Cobra Compression Tee Equal Copper x Copper x Copper 54mm

Tee. 54mm compression x 54mm compression x 54mm compression connection ends.

Range: [Compression](#)



Stop Ends



[FCOMPS15-7FT01](#)

D-23XS-15/N

Weight: 0.08 kg

Dimensions: (l) 150mm x (w) 100mm x (h) 30mm

Cobra Compression Stop end 15mm

Stop end. 15mm compression connection end.

Range: [Compression](#)



[FCOMPS22-7FT01](#)

D-23XS-22/N

Weight: 0.1 kg

Dimensions: (l) 130mm x (w) 100mm x (h) 30mm

Cobra Compression Stop end 22mm

Stop end. 22mm compression connection end.

Range: [Compression](#)

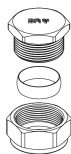

[FCOMPS28-7FT01](#)

D-23XS-28/N

Weight: 0.18 kg

Dimensions: (l) 180mm x (w) 120mm x (h) 40mm

Cobra Compression Stop end 28mm

Stop end. 28mm compression connection end.

Range: [Compression](#)



Rings



[FCOM1G15-7FT01](#)

D-65XS-15/1000/N

Weight: 2.66 kg

Dimensions: (l) 240mm x (w) 150mm x (h) 90mm

Cobra Compression Ring 15mm x 1000 pieces

Compression ring. 15mm.

Range: [Compression](#)



[FCOM2G22-7FT01](#)

D-65XS-22L/N

Weight: 0.3 kg

Dimensions: (l) 150mm x (w) 120mm x (h) 60mm

Cobra Compression Ring 22mm x 2 pieces

Compression ring. 22mm. Individually packaged.

Range: [Compression](#)



[FCOM3G15-7FT01](#)

D-65XS-15L/N

Weight: 0.01 kg

Dimensions: (l) 180mm x (w) 120mm x (h) 10mm

Cobra Compression Ring 15mm x 2 pieces

Compression ring. 15mm. Individually packaged.

Range: [Compression](#)



[FCOM5G15-7FT01](#)

Weight: 0.5 kg

D-65XS-15/10/N

Dimensions: (l) 150mm x (w) 100mm x (h) 10mm

Cobra Compression Ring 15mmx 10 pieces

Compression ring. 15mm.

Range: [Compression](#)



[FCOM5G22-7FT01](#)

Weight: 0.04 kg

D-65XS-22/10/N

Dimensions: (l) 150mm x (w) 100mm x (h) 30mm

Cobra Compression Ring 22mm x 10 pieces

Compression ring. 22mm.

Range: [Compression](#)

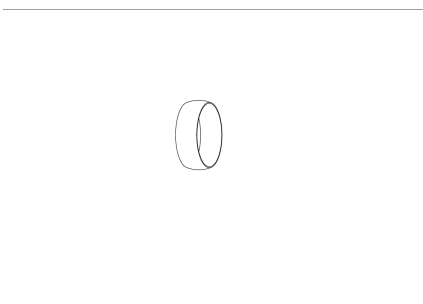

[FCOM6G15-7FT01](#)

Weight: 7.94 kg

D-65XS-15/3000/N

Dimensions: (l) 260mm x (w) 220mm x (h) 200mm

Cobra Compression Ring 15mm x 3000 pieces

Compression ring. 15mm.

Range: [Compression](#)



[FCOM6G22-7FT01](#)

Weight: 5.74 kg

D-65XS-22/1500/N

Dimensions: (l) 260mm x (w) 220mm x (h) 200mm

Cobra Compression Ring 22mm x 1500 pieces

Compression ring. 22mm.

Range: [Compression](#)



[FCOMPG28-7FT01](#)

Weight: 0.02 kg

D-65XS-28/N

Dimensions: (l) 120mm x (w) 80mm x (h) 20mm

Cobra Compression Ring 28mm

Compression ring. 28mm.

Range: [Compression](#)

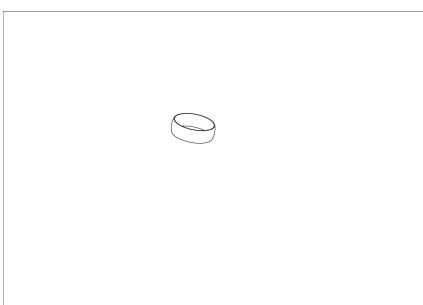

[FCOMPG35-7FT01](#)

Weight: 0.02 kg

D-65XS-35/N

Dimensions: (l) 120mm x (w) 80mm x (h) 10mm

Cobra Compression Ring 35mm

Compression ring. 35mm.

Range: [Compression](#)



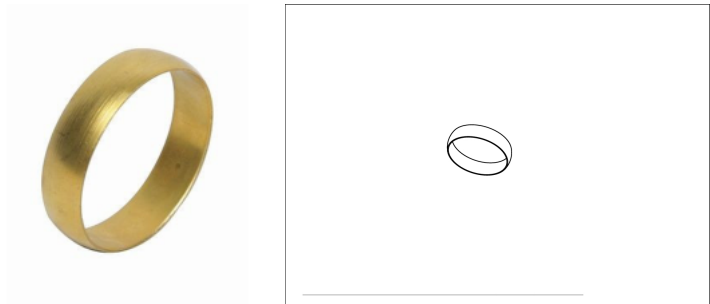

[FCOMPG42-7FT01](#)

D-65XS-42/N

Weight: 0.02 kg

Dimensions: (l) 120mm x (w) 80mm x (h) 20mm

Cobra Compression Ring 42mm

Compression ring. 42mm.

Range: [Compression](#)

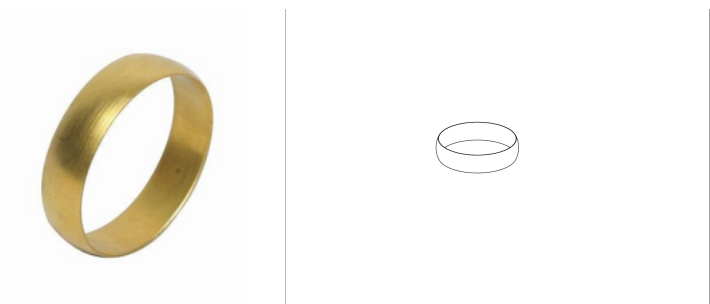

[FCOMPG54-7FT01](#)

D-65XS-54/N

Weight: 0.02 kg

Dimensions: (l) 120mm x (w) 80mm x (h) 20mm

Cobra Compression Ring 54mm

Compression ring. 54mm.

Range: [Compression](#)



Reducers

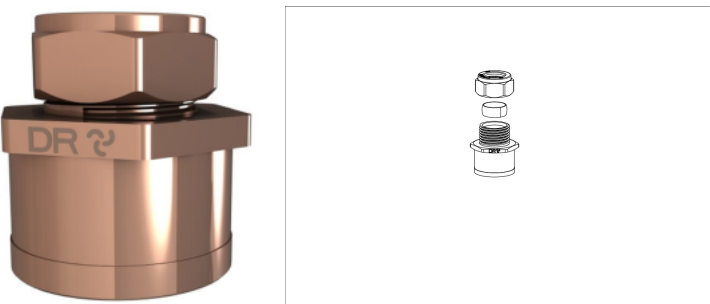

[FCOMPR05-7FT01](#)

D-268XS-28X15/N

Weight: 0.05 kg

Dimensions: (l) 150mm x (w) 100mm x (h) 30mm

Cobra Compression Reducer Copper x Copper 28x15

Multi step reducer. For adapting a fitting. 28mm compression x 15mm compression connection ends.

Range: [Compression](#)

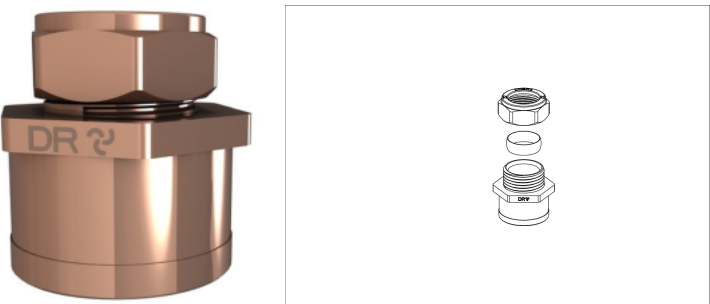

[FCOMPR06-7FT01](#)

D-268XS-35X22/N

Weight: 0.12 kg

Dimensions: (l) 110mm x (w) 80mm x (h) 40mm

Cobra Compression Reducer Copper x Copper 35x22

Multi step reducer. For adapting a fitting. 35mm compression x 22mm compression connection ends.

Range: [Compression](#)

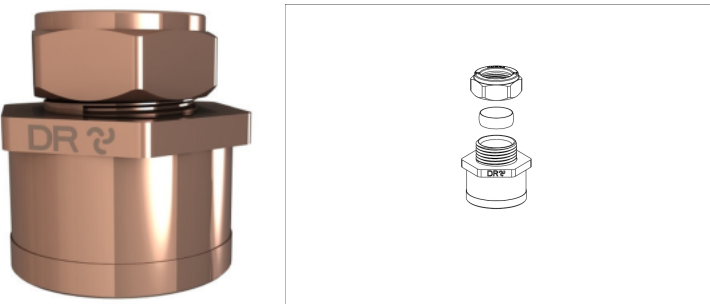

[FCOMPR07-7FT01](#)

D-268XS-42X22/N

Weight: 0.16 kg

Dimensions: (l) 150mm x (w) 100mm x (h) 40mm

Cobra Compression Reducer Copper x Copper 42x22

Multi step reducer. For adapting a fitting. 42mm compression x 22mm compression connection ends.

Range: [Compression](#)

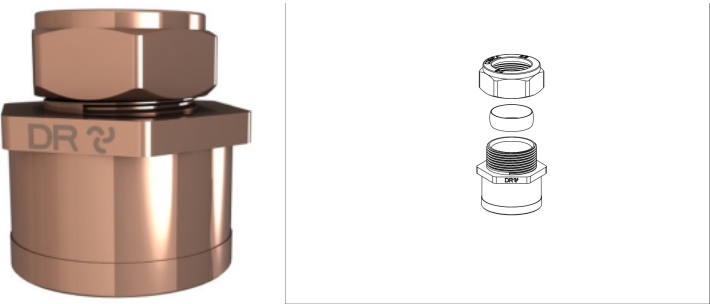

[FCOMPR08-7FT01](#)

D-268XS-42X28/N

Weight: 0.2 kg











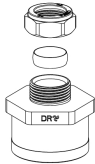



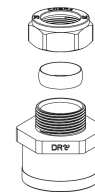



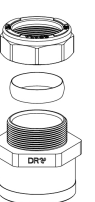







Dimensions: (l) 150mm x (w) 100mm x (h) 50mm

Cobra Compression Reducer Copper x Copper 42x28

Multi step reducer. For adapting a fitting. 42mm compression x 28mm compression connection ends.

Range: [Compression](#)



		FCOMPR09-7FT01 D-268XS-54X22/N Weight: 0.28 kg Dimensions: (l) 170mm x (w) 120mm x (h) 60mm Cobra Compression Reducer Copper x Copper 54x22 Multi step reducer. For adapting a fitting. 54mm compression x 22mm compression connection ends. Range: Compression   
		FCOMPR10-7FT01 D-268XS-54X28/N Weight: 0.35 kg Dimensions: (l) 200mm x (w) 120mm x (h) 60mm Cobra Compression Reducer Copper x Copper 54x28 Multi step reducer. For adapting a fitting. 54mm compression x 28mm compression connection ends. Range: Compression   
		FCOMPR11-7FT01 D-268XS-54X35/N Weight: 0.34 kg Dimensions: (l) 100mm x (w) 170mm x (h) 50mm Cobra Compression Reducer Copper x Copper 54x35 Multi step reducer. For adapting a fitting. 54mm compression x 35mm compression connection ends. Range: Compression   
		FCOMPR21-7FT01 D-68XS-22X15/N Weight: 0.04 kg Dimensions: (l) 130mm x (w) 80mm x (h) 20mm Cobra Compression Reducing set Copper x Copper 22x15 Single step reducer. For adapting a fitting. 22mm compression x 15mm compression connection ends. Range: Compression   
		FCOMPR23-7FT01 D-68XS-28X22/N Weight: 0.04 kg Dimensions: (l) 110mm x (w) 80mm x (h) 20mm Cobra Compression Reducer set Copper x Copper 28x22 Single step reducer. For adapting a fitting. 28mm compression x 22mm compression connection ends. Range: Compression   
		FCOMPR24-7FT01 D-68XS-35X28/N Weight: 0.05 kg Dimensions: (l) 120mm x (w) 80mm x (h) 20mm Cobra Compression Reducer set Copper x Copper 35x28 Single step reducer. For adapting a fitting. 35mm compression x 28mm compression connection ends. Range: Compression   

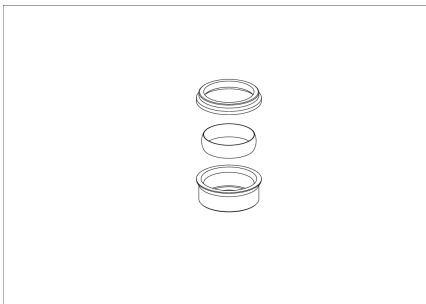

[FCOMPR25-7FT01](#)

D-68XS-42X35/N

Weight: 0.1 kg

Dimensions: (l) 110mm x (w) 80mm x (h) 30mm

Cobra Compression Reducer set Copper x Copper 42x35

Single step reducer. For adapting a fitting. 42mm compression x 35mm compression connection ends.

Range: [Compression](#)

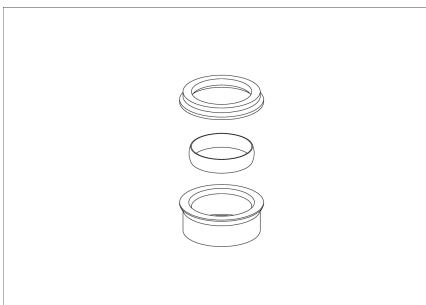

[FCOMPR26-7FT01](#)

D-68XS-54X42/N

Weight: 0.25 kg

Dimensions: (l) 250mm x (w) 170mm x (h) 20mm

Cobra Compression Reducer set Copper x Copper 54x42

Single step reducer. For adapting a fitting. 54mm compression x 42mm compression connection ends.

Range: [Compression](#)



Couplers



[FCOM1C28-7FT01](#)

D-2XS-28/N

Weight: 0.22 kg

Dimensions: (l) 140mm x (w) 100mm x (h) 50mm

Cobra Compression Coupler Straight Copper x Male Iron 28mm

Straight coupler. 28mm compression x 1BSP male iron connection ends.

Range: [Compression](#)



[FCOM1C35-7FT01](#)

D-2XS-35/N

Weight: 0.32 kg

Dimensions: (l) 150mm x (w) 100mm x (h) 50mm

Cobra Compression Coupler Straight Copper x Male Iron 35mm

Straight coupler. 35mm compression x 1 1/4BSP male iron connection ends.

Range: [Compression](#)

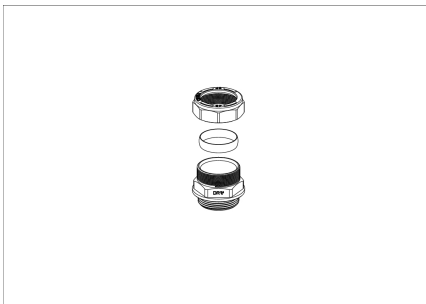

[FCOM1C42-7FT01](#)

D-2XS-42/N

Weight: 0.45 kg

Dimensions: (l) 130mm x (w) 60mm x (h) 90mm

Cobra Compression Coupler Straight Copper x Male Iron 42mm

Straight coupler. 42mm compression x 1 1/2BSP male iron connection ends.

Range: [Compression](#)

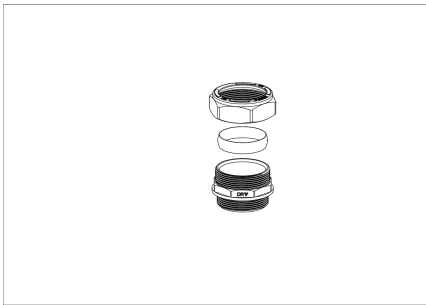

[FCOM1C54-7FT01](#)

D-2XS-54/N

Weight: 0.6 kg

Dimensions: (l) 230mm x (w) 170mm x (h) 70mm

Cobra Compression Coupler Straight Copper x Male Iron 54mm

Straight coupler. 54mm compression x 2BSP male iron connection ends.

Range: [Compression](#)



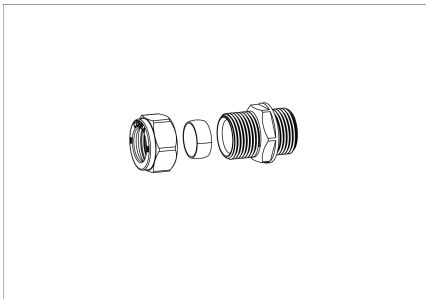

[FCOM2C15-7FT01](#)

D-2XS-15/N

Weight: 0.08 kg

Dimensions: (l) 140mm x (w) 100mm x (h) 30mm

Cobra Compression Coupler Straight Copper x Male Iron 15mm

Straight coupler. 15mm compression x 1/2BSP male iron connection ends.

Range: [Compression](#)

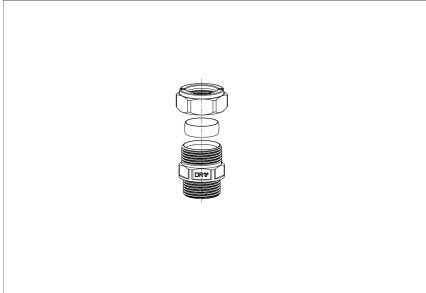

[FCOM2C22-7FT01](#)

D-2XS-22/N

Weight: 0.12 kg

Dimensions: (l) 150mm x (w) 100mm x (h) 30mm

Cobra Compression Coupler Straight Copper x Male Iron 22mm

Straight coupler. 22mm compression x 3/4BSP male iron connection ends.

Range: [Compression](#)

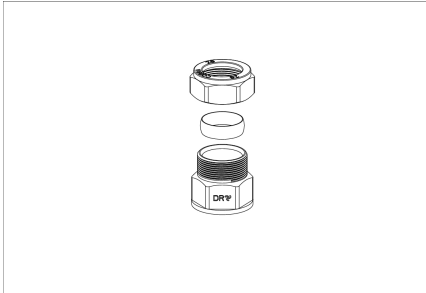

[FCOM2C28-7FT01](#)

D-3XS-28/N

Weight: 0.22 kg

Dimensions: (l) 150mm x (w) 100mm x (h) 40mm

Cobra Compression Coupler Straight Copper x Female Iron 28mm

Straight coupler. 28mm compression x 1BSP female iron connection ends.

Range: [Compression](#)

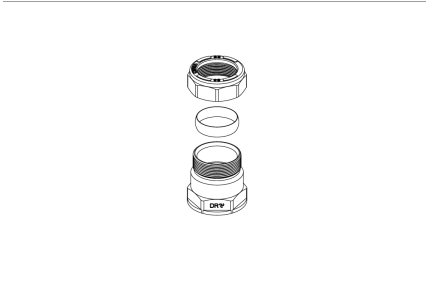

[FCOM2C35-7FT01](#)

D-3XS-35/N

Weight: 0.28 kg

Dimensions: (l) 140mm x (w) 100mm x (h) 50mm

Cobra Compression Coupler Straight Copper x Female Iron 35mm

Straight coupler. 35mm compression x 1 1/2BSP female iron connection ends.

Range: [Compression](#)

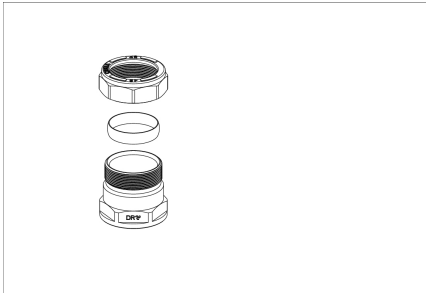

[FCOM2C42-7FT01](#)

D-3XS-42/N

Weight: 0.4 kg

Dimensions: (l) 60mm x (w) 120mm x (h) 60mm

Cobra Compression Coupler Straight Copper x Female Iron 42mm

Straight coupler. 42mm compression x 1 1/2BSP female iron connection ends.

Range: [Compression](#)

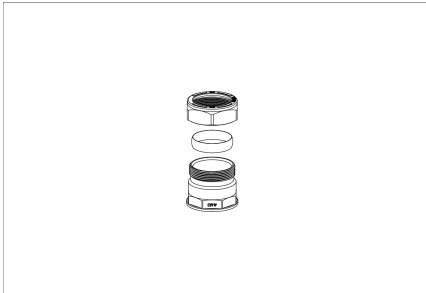

[FCOM2C54-7FT01](#)

D-3XS-54/N

Weight: 0.75 kg

Dimensions: (l) 120mm x (w) 60mm x (h) 70mm

Cobra Compression Coupler Straight Copper x Female Iron 54mm

Straight coupler. 54mm compression x 2BSP female iron connection ends.

Range: [Compression](#)





[FCOM3C15-7FT01](#)

Weight: 0.06 kg

D-3XS-15/N

Dimensions: (l) 140mm x (w) 100mm x (h) 30mm

Cobra Compression Coupler Straight Copper x Female Iron 15mm

Straight coupler. 15mm compression x 1/2BSP female iron connection ends.

Range: [Compression](#)



[FCOM3C22-7FT01](#)

Weight: 0.1 kg

D-3XS-22/N

Dimensions: (l) 140mm x (w) 100mm x (h) 30mm

Cobra Compression Coupler Straight Copper x Female Iron 22mm

Straight coupler. 22mm compression x 3/4BSP female iron connection ends.

Range: [Compression](#)

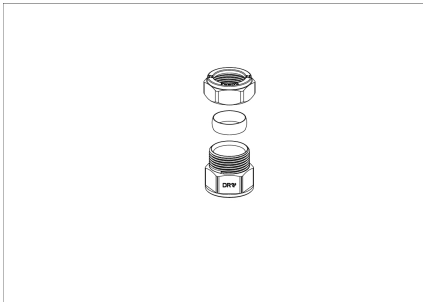

[FCOMPC03-7FT01](#)

Weight: 0.15 kg

D-1RXS-22X15/N

Dimensions: (l) 120mm x (w) 80mm x (h) 30mm

Cobra Compression Coupler Reducing Straight Copper x Copper 22x15

Reducing straight coupler. 22mm compression x 15mm compression connection ends.

Range: [Compression](#)

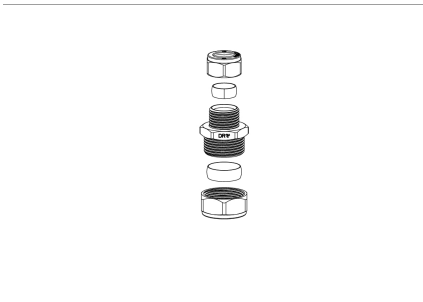

[FCOMPC04-7FT01](#)

Weight: 0.22 kg

D-1RXS-28X22/N

Dimensions: (l) 150mm x (w) 100mm x (h) 40mm

Cobra Compression Coupler Reducing Straight Copper x Copper 28x22

Reducing straight coupler. 28mm compression x 22mm compression connection ends.

Range: [Compression](#)

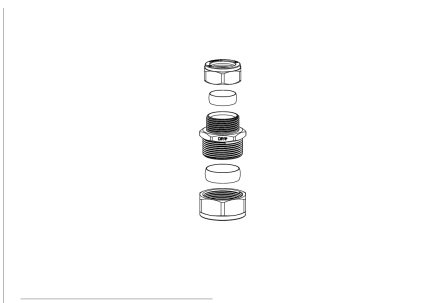

[FCOMPC15-7FT01](#)

Weight: 0.08 kg

D-1XS-15/N

Dimensions: (l) 110mm x (w) 80mm x (h) 30mm

Cobra Compression Coupler Straight Copper x Copper 15mm

Straight coupler. 15mm compression x 15mm compression connection ends.

Range: [Compression](#)

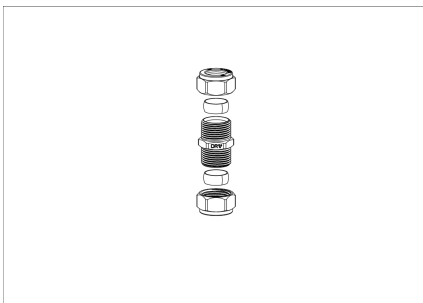

[FCOMPC16-7FT01](#)

Weight: 0.16 kg

D-2RXS-1X22/N

Dimensions: (l) 140mm x (w) 100mm x (h) 30mm

Cobra Compression Coupler Straight Reducing Copper x Male Iron 22x1

Reducing straight coupler. 22mm compression x 1BSP male iron connection ends.

Range: [Compression](#)

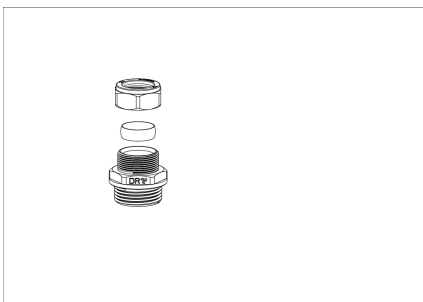

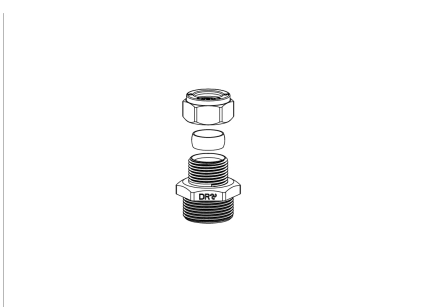

[FCOMPC17-7FT01](#)

D-2RXS-3/4X15/N

Weight: 0.06 kg

Dimensions: (l) 140mm x (w) 100mm x (h) 30mm

Cobra Compression Coupler Straight Reducing Copper x Male Iron 3/4x15

Reducing straight coupler. 15mm compression x 3/4BSP male iron connection ends.

Range: [Compression](#)

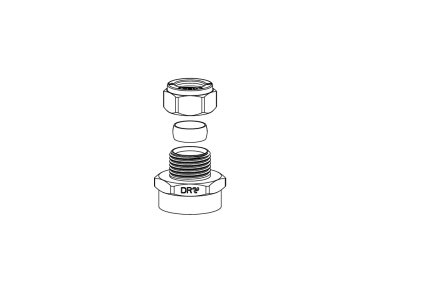

[FCOMPC18-7FT01](#)

D-3RXS-3/4X15/N

Weight: 1.75 kg

Dimensions: (l) 150mm x (w) 100mm x (h) 40mm

Cobra Compression Coupler Straight Reducing Copper x Female Iron 3/4x15

Reducing straight coupler. 15mm compression x 3/4BSP female iron connection ends.

Range: [Compression](#)

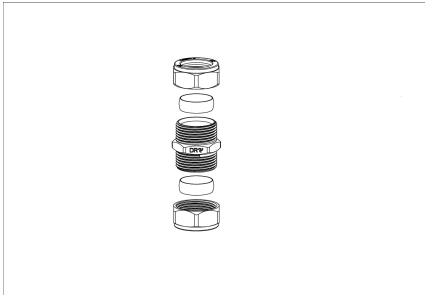

[FCOMPC22-7FT01](#)

D-1XS-22/N

Weight: 0.15 kg

Dimensions: (l) 120mm x (w) 80mm x (h) 30mm

Cobra Compression Coupler Straight Copper x Copper 22mm

Straight coupler. 22mm compression x 22mm compression connection ends.

Range: [Compression](#)

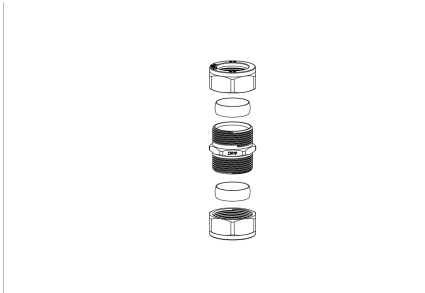

[FCOMPC28-7FT01](#)

D-1XS-28/N

Weight: 0.26 kg

Dimensions: (l) 140mm x (w) 100mm x (h) 40mm

Cobra Compression Coupler Straight Copper x Copper 28mm

Straight coupler. 28mm compression x 28mm compression connection ends.

Range: [Compression](#)

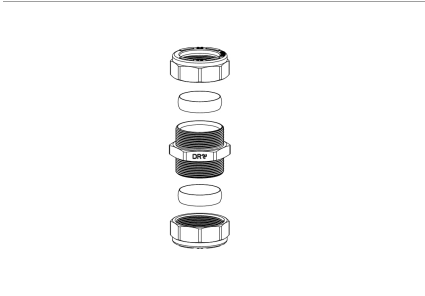

[FCOMPC35-7FT01](#)

D-1XS-35/N

Weight: 0.4 kg

Dimensions: (l) 140mm x (w) 100mm x (h) 50mm

Cobra Compression Coupler Straight Copper x Copper 35mm

Straight coupler. 35mm compression x 35mm compression connection ends.

Range: [Compression](#)

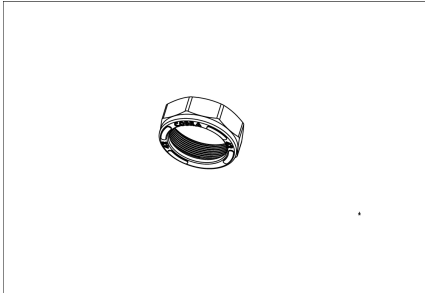

[FCOMPC42-7FT01](#)

D-1XS-42/N

Weight: 0.5 kg

Dimensions: (l) 160mm x (w) 120mm x (h) 60mm

Cobra Compression Coupler Straight Copper x Copper 42mm

Straight coupler. 42mm compression x 42mm compression connection ends.

Range: [Compression](#)



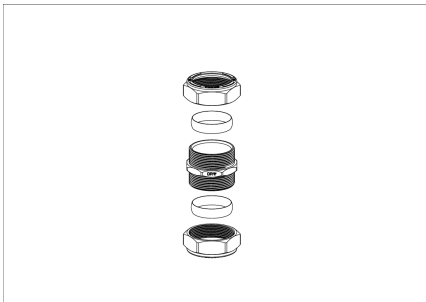

[FCOMPC54-7FT01](#)

D-1XS-54/N

Weight: 0.98 kg

Dimensions: (l) 250mm x (w) 160mm x (h) 80mm

Cobra Compression Coupler Straight Copper x Copper 54mm

Straight coupler. 54mm compression x 54mm compression connection ends.

Range: [Compression](#)

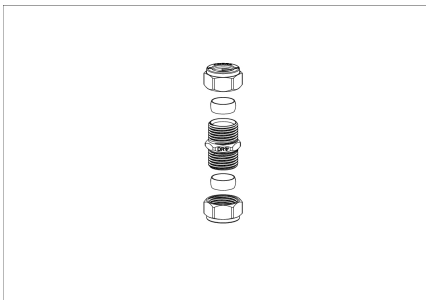

[FCOMPL15-7FT01](#)

D-1XL-15S/C/N

Weight: 0.1 kg

Dimensions: (l) 120mm x (w) 80mm x (h) 30mm

Cobra Compression Coupler Slip Copper x Copper 15mm

Slip coupler. 15mm compression x 15mm compression connection ends.

Range: [Compression](#)

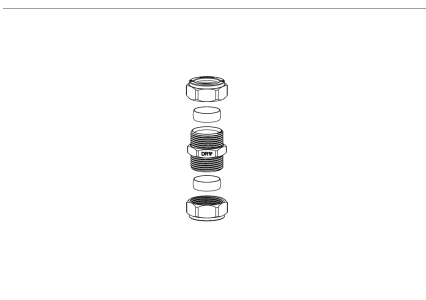

[FCOMPL22-7FT01](#)

D-1XL-22S/C/N

Weight: 0.14 kg

Dimensions: (l) 120mm x (w) 80mm x (h) 30mm

Cobra Compression Coupler Slip Copper x Copper 22mm

Slip coupler. 22mm compression x 22mm compression connection ends.

Range: [Compression](#)



Capnuts

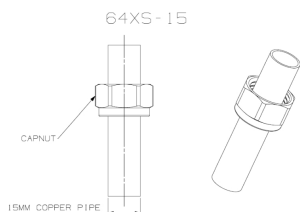

[FCOM1P15-7FT01](#)

64XS-15/25/N

Weight: 0.5 kg

Dimensions: (l) 250mm x (w) 170mm x (h) 20mm

Cobra Compression Capnut 15mm x 25 pieces

Compression nut. 15mm.

Range: [Compression](#)

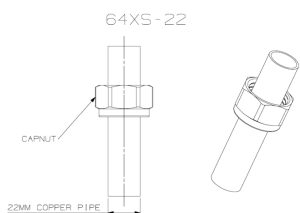

[FCOM1P22-7FT01](#)

64XS-22/25/N

Weight: 0.92 kg

Dimensions: (l) 150mm x (w) 120mm x (h) 70mm

Cobra Compression Capnut 22mm x 25 pieces

Compression nut. 22mm.

Range: [Compression](#)

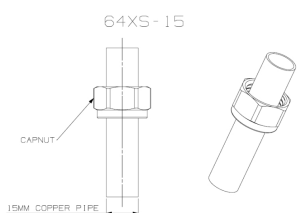

[FCOM2P15-7FT01](#)

64XS-15/500/N

Weight: 10.04 kg

Dimensions: (l) 270mm x (w) 220mm x (h) 200mm

Cobra Compression Capnut 15mm x 500 pieces

Compression nut. 15mm.

Range: [Compression](#)



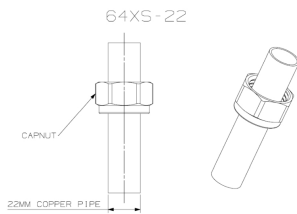

[FCOM2P22-7FT01](#)

Weight: 8.62 kg

64XS-22/250/N

Dimensions: (l) 250mm x (w) 190mm x (h) 150mm

Cobra Compression Capnut 22mm x 250 pieces

Compression nut. 22mm.

Range: [Compression](#)

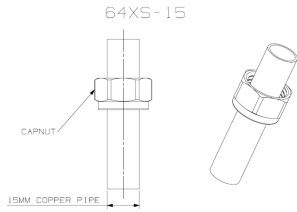

[FCOM3P15-7FT01](#)

Weight: 0.04 kg

64XS-15L/N

Dimensions: (l) 150mm x (w) 100mm x (h) 20mm

Cobra Compression Capnut 15mm x 2 pieces

Compression nut. 15mm.

Range: [Compression](#)

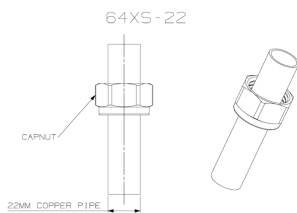

[FCOM3P22-7FT01](#)

Weight: 0.08 kg

64XS-22L/N

Dimensions: (l) 150mm x (w) 100mm x (h) 20mm

Cobra Compression Capnut 22mm x 2 pieces

Compression nut. 22mm.

Range: [Compression](#)

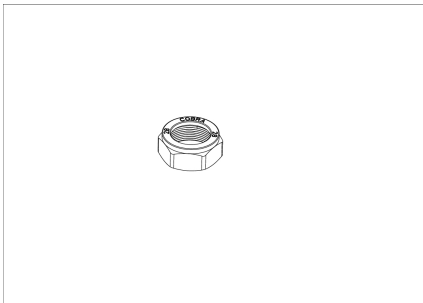

[FCOMPP28-7FT01](#)

Weight: 0.1 kg

64XS-28/N

Dimensions: (l) 120mm x (w) 80mm x (h) 20mm

Cobra Compression Capnut 28mm

Compression nut. 28mm.SANS 1067-1

Range: [Compression](#)



[FCOMPP35-7FT01](#)

Weight: 0.1 kg

64XS-35/N

Dimensions: (l) 120mm x (w) 80mm x (h) 20mm

Cobra Compression Capnut 35mm

Compression nut. 35mm.

Range: [Compression](#)

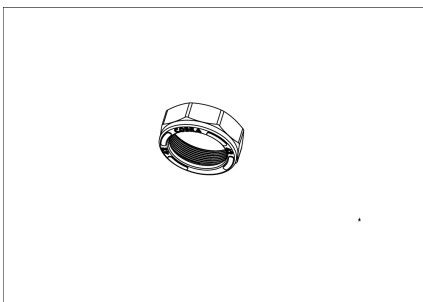

[FCOMPP42-7FT01](#)

Weight: 0.15 kg

64XS-42/N

Dimensions: (l) 160mm x (w) 100mm x (h) 20mm

Cobra Compression Capnut 42mm

Compression nut. 42mm.

Range: [Compression](#)





FCOMPP54-7FT01 64XS-54/N
 Weight: 0.26 kg Dimensions: (l) 80mm x (w) 80mm x (h) 30mm
Cobra Compression Capnut 54mm
 Compression nut. 54mm.
 Range: [Compression](#)



Elbows



FCOMPE31-7FT0155 D-8RXL-3/4X15
 Weight: 0.1 kg Dimensions: (l) 100mm x (w) 80mm x (h) 30mm
Cobra Compression Elbow 90 deg Reducing Copper x Male Iron 15x3/4
 Copper to copper to copper connections, brass. Includes: reducing tee and run. SANS 1067-1, DZR brass, JASWIC-listed.
 Range: [Compression](#)

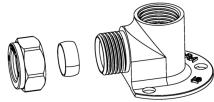

FCOM1E15-7FT01 D-33XS-15/N
 Weight: 0.16 kg Dimensions: (l) 150mm x (w) 100mm x (h) 40mm
Cobra Compression Elbow Wallplate 90 deg Copper x Female Iron 15mm
 Wallplate elbow. 15mm compression x 1/2BSP female iron connection ends.
 Range: [Compression](#)

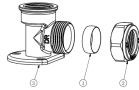

FCOM1E22-7FT01 D-33XS-22/N
 Weight: 0.18 kg Dimensions: (l) 140mm x (w) 100mm x (h) 60mm
Cobra Compression Elbow Wallplate 90 deg Copper x Female Iron 22mm
 Wallplate elbow. 22mm compression x 3/4BSP female iron connection ends.
 Range: [Compression](#)

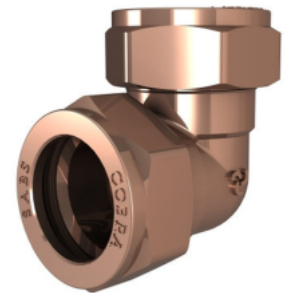

FCOM1E28-7FT01 D-4XS-28/N
 Weight: 0.3 kg Dimensions: (l) 150mm x (w) 100mm x (h) 40mm
Cobra Compression Elbow 90 deg Copper x Copper 28mm
 Elbow. 28mm compression x 28mm compression connection ends.
 Range: [Compression](#)



FCOM1E35-7FT01 D-4XS-35/N
 Weight: 0.38 kg Dimensions: (l) 170mm x (w) 110mm x (h) 50mm
Cobra Compression Elbow 90 deg Copper x Copper 35mm
 Elbow. 35mm compression x 35mm compression connection ends.
 Range: [Compression](#)



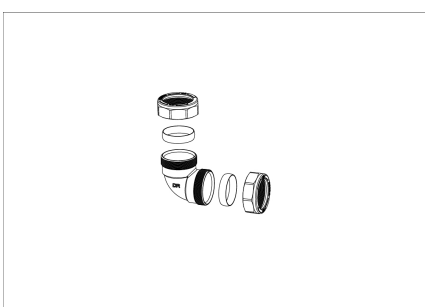
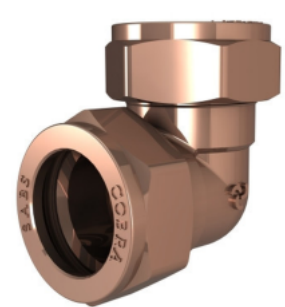

[FCOM1E42-7FT01](#)

D-4XS-42/N

Weight: 0.54 kg

Dimensions: (l) 190mm x (w) 120mm x (h) 70mm

Cobra Compression Elbow 90 deg Copper x Copper 42mm

Elbow. 42mm compression x 42mm compression connection ends.

Range: [Compression](#)

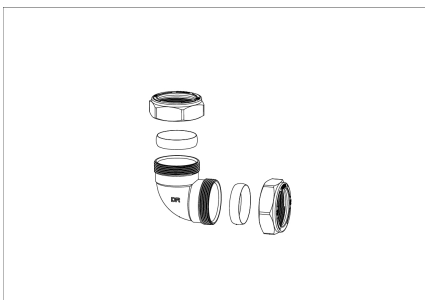
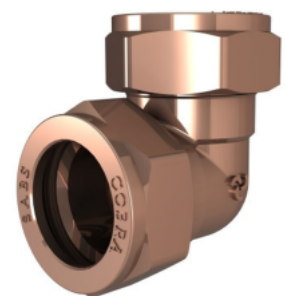

[FCOM1E54-7FT01](#)

D-4XS-54/N

Weight: 1.12 kg

Dimensions: (l) 250mm x (w) 170mm x (h) 80mm

Cobra Compression Elbow 90 deg Copper x Copper 54mm

Elbow. 54mm compression x 54mm compression connection ends.

Range: [Compression](#)

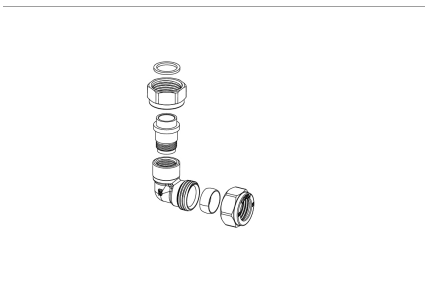

[FCOM2E15-7FT01](#)

D-37XS-15/N

Weight: 0.12 kg

Dimensions: (l) 110mm x (w) 80mm x (h) 30mm

Cobra Compression Elbow 90 deg Swivel Copper x Female Iron 15mm

Swivel elbow. With fibre washer. 15mm compression x 1/2BSP female iron connection ends.

Range: [Compression](#)



[FCOM2E22-7FT01](#)

D-4XS-22/N

Weight: 0.14 kg

Dimensions: (l) 150mm x (w) 100mm x (h) 40mm

Cobra Compression Elbow 90 deg Copper x Copper 22mm

Elbow. 22mm compression x 22mm compression connection ends.

Range: [Compression](#)

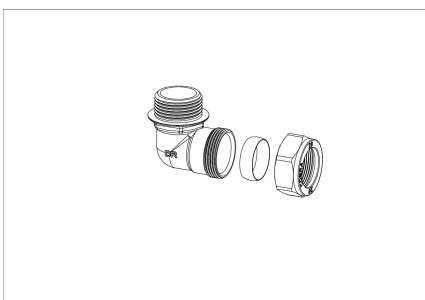

[FCOM2E28-7FT01](#)

D-8XS-28/N

Weight: 0.25 kg

Dimensions: (l) 150mm x (w) 100mm x (h) 50mm

Cobra Compression Elbow 90deg Copper x Male Iron 28mm

Elbow. 28mm compression x 1BSP male iron connection ends.

Range: [Compression](#)

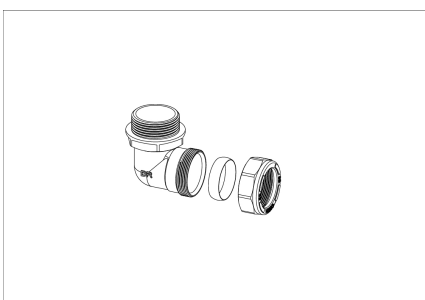

[FCOM2E35-7FT01](#)

D-8XS-35/N

Weight: 0.38 kg

Dimensions: (l) 130mm x (w) 100mm x (h) 50mm

Cobra Compression Elbow 90deg Copper x Male Iron 35mm

Elbow. 35mm compression x 1 1/4BSP male iron connection ends.

Range: [Compression](#)



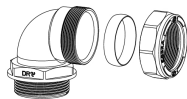

[FCOM2E42-7FT01](#)

D-8XS-42/N

Weight: 0.54 kg

Dimensions: (l) 170mm x (w) 120mm x (h) 70mm

Cobra Compression Elbow 90deg Copper x Male Iron 42mm

Elbow. 42mm compression x 1 1/2BSP male iron connection ends.

Range: [Compression](#)

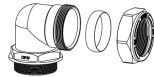

[FCOM2E54-7FT01](#)

D-8XS-54/N

Weight: 1.04 kg

Dimensions: (l) 240mm x (w) 160mm x (h) 70mm

Cobra Compression Elbow 90deg Copper x Male Iron 54mm

Elbow. 54mm compression x 2BSP male iron connection ends.

Range: [Compression](#)

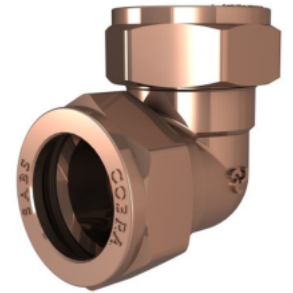

[FCOM3E15-7FT01](#)

D-4XS-15/N

Weight: 0.08 kg

Dimensions: (l) 140mm x (w) 100mm x (h) 30mm

Cobra Compression Elbow 90 deg Copper x Copper 15mm

Elbow. 15mm compression x 15mm compression connection ends.

Range: [Compression](#)



[FCOM3E22-7FT01](#)

D-8XS-22/N

Weight: 0.14 kg

Dimensions: (l) 150mm x (w) 100mm x (h) 40mm

Cobra Compression Elbow 90deg Copper x Male Iron 15mm

Elbow. 22mm compression x 3/4BSP male iron connection ends.

Range: [Compression](#)

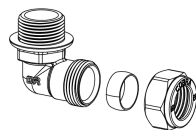

[FCOM4E15-7FT01](#)

D-8XS-15/N

Weight: 0.08 kg

Dimensions: (l) 150mm x (w) 90mm x (h) 30mm

Cobra Compression Elbow 90deg Copper x Male Iron 22mm

Elbow. 15mm compression x 1/2BSP male iron connection ends.

Range: [Compression](#)



[FCOMPE01-7FT01](#)

D-10RXS3/4X15/N

Weight: 0.14 kg

Dimensions: (l) 110mm x (w) 80mm x (h) 40mm

Cobra Compression Elbow Reducing 90 deg Female Iron x Copper 3/4x15

Reducing elbow. 3/4BSP female iron x 15mm compression connection ends.

Range: [Compression](#)



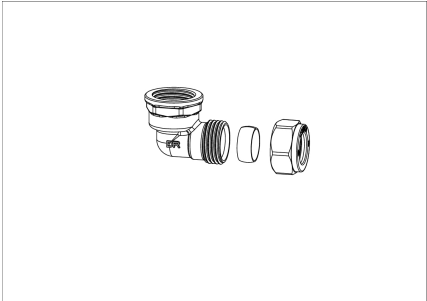

FCOMPE15-7FT01

D-10XS-15/N

Weight: 0.08 kg

Dimensions: (l) 110mm x (w) 80mm x (h) 30mm

Cobra Compression Elbow 90 deg Female Iron x Copper 15mm

Elbow. 15mm compression x 1/2BSP female iron connection ends.

Range: [Compression](#)

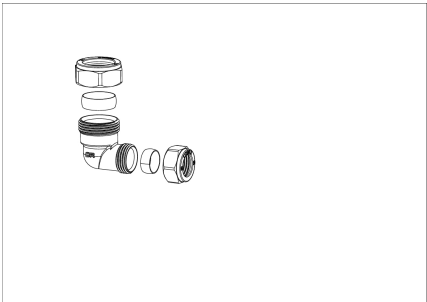

FCOMPE19-7FT01

D-4RXS-22X15/N

Weight: 0.12 kg

Dimensions: (l) 140mm x (w) 100mm x (h) 40mm

Cobra Compression Elbow Reducing 90 deg Copper x Copper 22x15mm

Reducing elbow. 22mm compression x 15mm compression connection ends.

Range: [Compression](#)

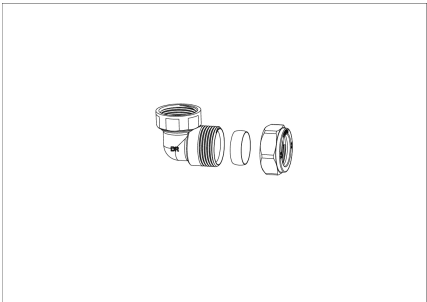
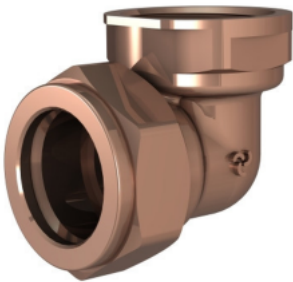

FCOMPE22-7FT01

D-10XS-22/N

Weight: 0.1 kg

Dimensions: (l) 150mm x (w) 100mm x (h) 30mm

Cobra Compression Elbow 90 deg Female Iron x Copper 22mm

Elbow. 22mm compression x 3/4BSP female iron connection ends.

Range: [Compression](#)

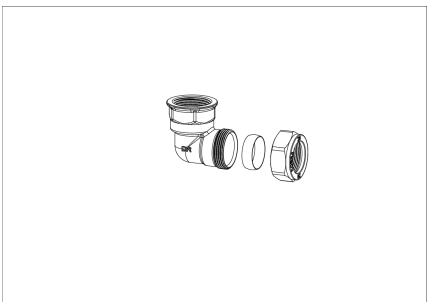

FCOMPE28-7FT01

D-10XS-28/N

Weight: 0.3 kg

Dimensions: (l) 140mm x (w) 100mm x (h) 50mm

Cobra Compression Elbow 90 deg Female Iron x Copper 28mm

Elbow. 28mm compression x 1BSP female iron connection ends.

Range: [Compression](#)

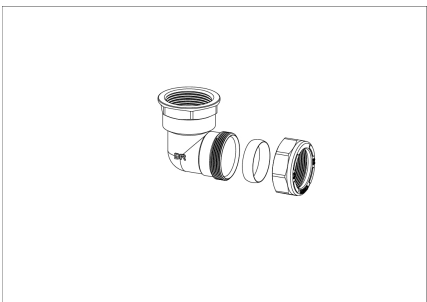

FCOMPE35-7FT01

D-10XS-35/N

Weight: 0.36 kg

Dimensions: (l) 180mm x (w) 120mm x (h) 50mm

Cobra Compression Elbow 90 deg Female Iron x Copper 35mm

Elbow. 35mm compression x 1 1/4BSP female iron connection ends.

Range: [Compression](#)

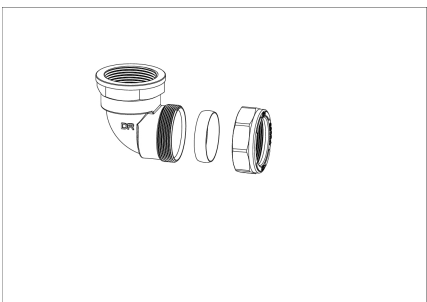

FCOMPE42-7FT01

D-10XS-42/N

Weight: 0.52 kg

Dimensions: (l) 230mm x (w) 170mm x (h) 60mm

Cobra Compression Elbow 90 deg Female Iron x Copper 42mm

Elbow. 42mm compression x 1 1/2BSP female iron connection ends.

Range: [Compression](#)



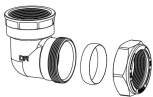

[FCOMPE54-7FT01](#)

D-10XS-54/N

Weight: 0.92 kg

Dimensions: (l) 230mm x (w) 170mm x (h) 80mm

Cobra Compression Elbow 90 deg Female Iron x Copper 54mm

Elbow. 54mm compression x 2BSP female iron connection ends.

Range: [Compression](#)



Holderbats

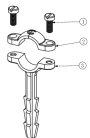

[FCOMPB15-7FT01](#)

62XS-15/N

Weight: 0.04 kg

Dimensions: (l) 120mm x (w) 80mm x (h) 20mm

Cobra Holderbat 15mm

For copper tube and Cobra-Safe multi layer pipe. For 15mm pipes and tubes.

Range: [Cobra](#)

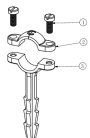

[FCOMPB22-7FT01](#)

62XS-22/N

Weight: 0.04 kg

Dimensions: (l) 120mm x (w) 80mm x (h) 20mm

Cobra Holderbat 22mm

For copper tube and Cobra-Safe multi layer pipe. For 22mm pipes and tubes.

Range: [Cobra](#)





MULTI-LAYER PIPES

Multi-Layer Pipes



[FML1PP15-6DT0155](#)

Weight: 5.24 kg

MLP-15X50

Dimensions: (l) 570mm x (w) 570mm x (h) 100mm

Cobra Cobra-Safe Multi-layer pipe 15mm x 50meter roll

Cobra Safe multi-layer pipe in a 50m roll, white. Includes roll of multi-layer pipe, and prep tool. Cost-efficient and competitive when compared with traditional plumbing, and less susceptible to theft. No scrap metal value (PEX). Internal Diameter: 11mm, External Diameter: 15mm

Range: [Cobra-Safe](#)



[FML1PP22-6DT0155](#)

Weight: 9.48 kg

MLP-22X50

Dimensions: (l) 680mm x (w) 680mm x (h) 140mm

Cobra Cobra-Safe Multi-layer pipe 22mm x 50meter roll

Cobra Safe multi-layer pipe in a 50m roll, white. Cost-efficient and competitive when compared with traditional plumbing, and less susceptible to theft. No scrap metal value (PEX). Internal Diameter: 17mm, External Diameter: 22mm

Range: [Cobra-Safe](#)



[FML2PP28-6DT0155](#)

Weight: 14.5 kg

MLP-28X50

Dimensions: (l) 800mm x (w) 780mm x (h) 190mm

Cobra Cobra-Safe Multi-layer pipe 28mm x 50meter roll

Cobra Safe multi-layer pipe in a 50m roll, white. Cost-efficient and competitive when compared with traditional plumbing, and less susceptible to theft. No scrap metal value (PEX). Internal Diameter: 22mm, External Diameter: 28mm

Range: [Cobra-Safe](#)



[FMLPPP15-6DT0155](#)

Weight: 10.4 kg

MLP-15X100

Dimensions: (l) 690mm x (w) 670mm x (h) 100mm

Cobra Cobra-Safe Multi-layer pipe 15mm x 100meter roll

Cobra Safe multi-layer pipe in a 100m roll, white. Cost-efficient and competitive when compared with traditional plumbing, and less susceptible to theft. No scrap metal value (PEX). Internal Diameter: 11mm, External Diameter: 15mm

Range: [Cobra-Safe](#)



[FMLPPP22-6DT0155](#)

Weight: 19.5 kg

MLP-22X100

Dimensions: (l) 740mm x (w) 720mm x (h) 170mm

Cobra Cobra-Safe Multi-layer pipe 22mm x 100meter roll

Cobra Safe multi-layer pipe in a 100m roll, white. Cost-efficient and competitive when compared with traditional plumbing, and less susceptible to theft. No scrap metal value (PEX). Internal Diameter: 17mm, External Diameter: 22mm

Range: [Cobra-Safe](#)





MULTI-LAYER PIPE INSERTS

Multi-Layer Pipe Inserts



[FML1IN15-5ET0134](#)

MLP-INS-15/25

Weight: 0.01 kg

Dimensions: (l) 160mm x (w) 130mm x (h) 20mm

Cobra Cobra-Safe Multi-layer pipe insert 15mm x 25 units

Insert for 15mm pex pipe 25 pieces black. Excellent sealing performance with 2 o-rings and durable glass filled Acetal body

Range: [Cobra-Safe](#)



[FML1IN22-5ET0134](#)

MLP-INS-22/25

Weight: 0.1 kg

Dimensions: (l) 170mm x (w) 130mm x (h) 30mm

Cobra Cobra-Safe Multi-layer pipe insert 22mm x 25 units

Insert for 22mm pex pipe 25 pieces black. Excellent sealing performance with 2 o-rings and durable glass filled Acetal body

Range: [Cobra-Safe](#)



[FMLPIN15-5ET0134](#)

MLP-INS-15/200

Weight: 0.38 kg

Dimensions: (l) 200mm x (w) 120mm x (h) 80mm

Cobra Cobra-Safe Multi-layer pipe insert 15mm x 200 units

Insert 15mm pex bulk pack 200 pieces black. Excellent sealing performance with 2 o-rings and durable glass filled Acetal body

Range: [Cobra-Safe](#)



[FMLPIN22-5ET0134](#)

MLP-INS-22/200

Weight: 0.88 kg

Dimensions: (l) 240mm x (w) 150mm x (h) 100mm

Cobra Cobra-Safe Multi-layer pipe insert 22mm x 200 units

Insert 22mm pex bulk pack 200 pieces black. Excellent sealing performance with 2 o-rings and durable glass filled Acetal body

Range: [Cobra-Safe](#)



[1050709990](#)

MLP-INS-15/200/NV

Weight: 0.324 kg

Dimensions: (l) 80mm x (w) 200mm x (h) 120mm

Cobra Cobra-Safe Multi-layer pipe PPSU insert 15mm x 200 units

Durable PPSU high flow single 0-ring insert 15mm pex bulk pack 200 pieces black.

Range: [Cobra-Safe](#)



[1050729990](#)

MLP-INS-22/200/NV

Weight: 0.79 kg

Dimensions: (l) 100mm x (w) 240mm x (h) 150mm

Cobra Cobra-Safe Multi-layer pipe PPSU insert 22mm x 200 units

Durable PPSU high flow single 0-ring insert 22mm pex bulk pack 200 pieces black.

Range: [Cobra-Safe](#)





[1050719990](#)

MLP-INS-15/25/NV

Weight: 0.042 kg

Dimensions: (l) 20mm x (w) 160mm x (h) 130mm

Cobra Cobra-Safe Multi-layer pipe PPSU insert 15mm x 25 units

Durable PPSU high flow single O-ring insert for 15mm pex pipe 25 pieces black.

Range: [Cobra-Safe](#)



[1050739990](#)

MLP-INS-22/25/NV

Weight: 0.1 kg

Dimensions: (l) 30mm x (w) 170mm x (h) 130mm

Cobra Cobra-Safe Multi-layer pipe PPSU insert 22mm x 25 units

Durable PPSU high flow single O-ring insert for 22mm pex pipe 25 pieces black.

Range: [Cobra-Safe](#)



[FMLPIN28-5ET0134](#)

MLP-INS-28/200/NV

Weight: 1.46 kg

Dimensions: (l) 250mm x (w) 180mm x (h) 160mm

Cobra Cobra-Safe Multi-layer pipe insert 28mm x 200 units

Durable PPSU high flow single O-ring insert 28mm pex bulk pack 200 pieces black.

Range: [Cobra-Safe](#)



[FML1IN28-5ET0134](#)

MLP-INS-28/25/NV

Weight: 0.16 kg

Dimensions: (l) 140mm x (w) 100mm x (h) 50mm

Cobra Cobra-Safe Multi-layer pipe insert 28mm x 25 units

Insert for 28mm pex pipe 25 pieces black. Excellent sealing performance with 2 o-rings and durable glass filled Acetal body

Range: [Cobra-Safe](#)





ONLINE PLATFORMS

Visit our website and find an
office/dealer/distributor closest to you

CONTACT

sales.africa@lixil.com
0861 21 21 21

WEBSITE:

cobra.lixil.co.za

SOCIAL MEDIA:



@Cobrataps



@CobraWatertechSA

LIXIL AFRICA (Pty) Ltd,
Suite 8 and 9, Block F, Saint Andrews Office Park,
OB Meadowbrook Lane, Epsom Downs Bryanston,
Sandton, South Africa 2152

PART OF **LIXIL**